

DISCLAIMER:

This unrecorded Record of Survey was donated to the City of Tucson. The City of Tucson provides this data for your personal use "as is." Additionally, the City of Tucson provides this information with the understanding that it is not guaranteed to be accurate, correct or complete and conclusions drawn from such information are the responsibility of the user.

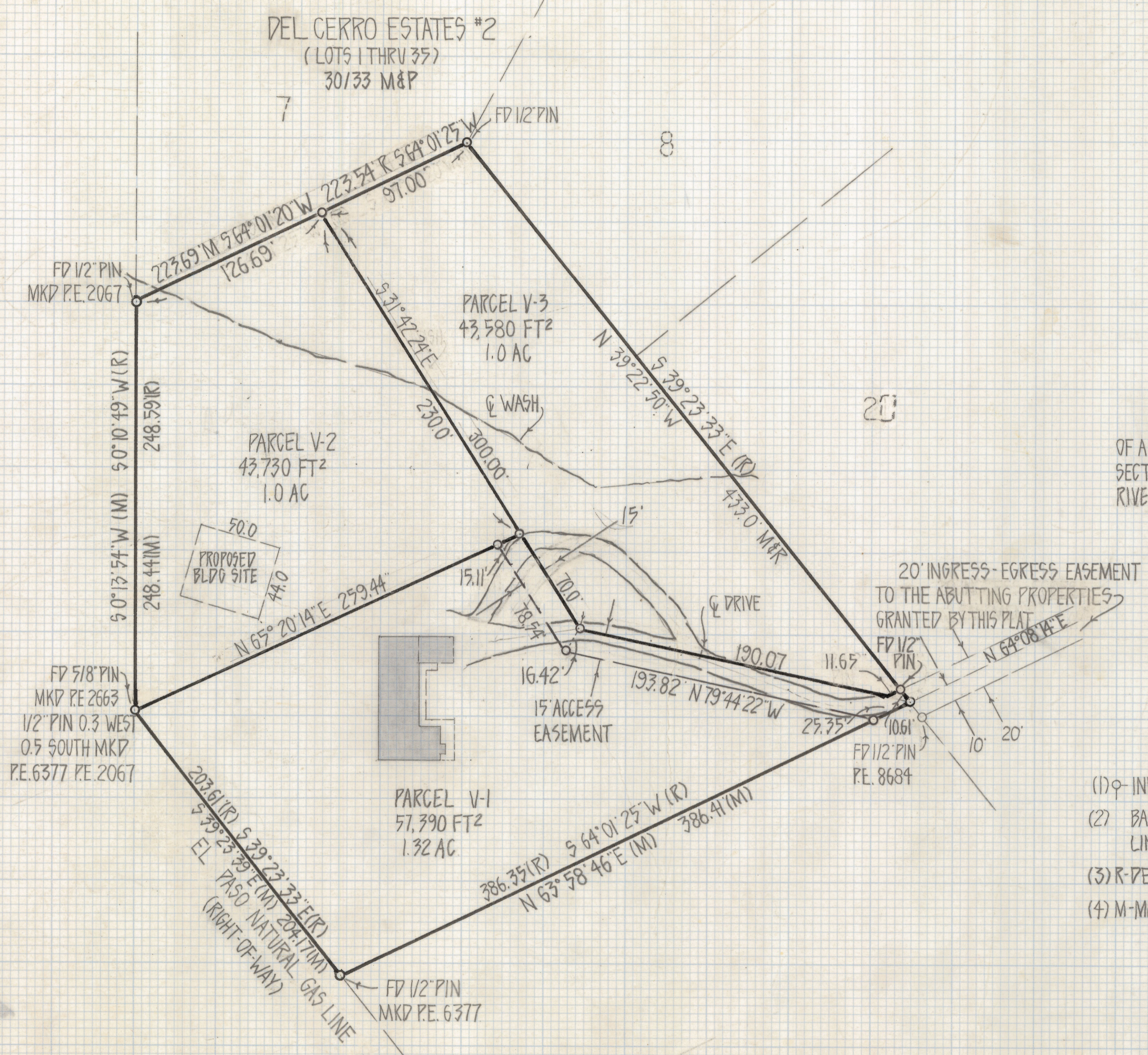
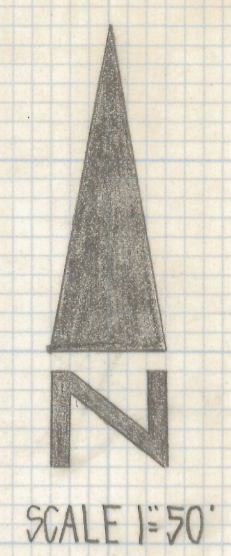

RESULTS OF SURVEY

OF A PORTION OF THE EAST HALF OF THE NORTHEAST QUARTER OF SECTION 24 TOWNSHIP 13 SOUTH RANGE 12 EAST GILA AND SALT RIVER BASE AND MERIDIAN PIMA COUNTY ARIZONA ARIZONA

NOTES

- (1) ♀ INDICATES SET 1/2" PIN MKD L.S. 4680 UNLESS NOTED
- (2) BASIS OF BEARINGS N 39° 22' 50" W AS SHOWN FOR THE EAST LINE OF LOTS 8 & 20 DEL CERRO ESTATES #2 BOOK 30 PAGE 33 M&P
- (3) R-PEED RECORD
- (4) M-MEASURED



REVISED PROPOSED BLDG SITE
11/12/80

Z-2018-584
ROBERT F. MELLEN
REGISTERED LAND SURVEYOR
TUCSON, ARIZONA
JOB # 80-96