

# **DISCLAIMER:**

**This unrecorded Record of Survey was donated to the City of Tucson. The City of Tucson provides this data for your personal use "as is." Additionally, the City of Tucson provides this information with the understanding that it is not guaranteed to be accurate, correct or complete and conclusions drawn from such information are the responsibility of the user.**

CURVE DATA				
N°	RADIUS	DELTA	TANGENT	CHORD LENGTH
1	25.0	90°02'27"	25.02	35.37 39.29

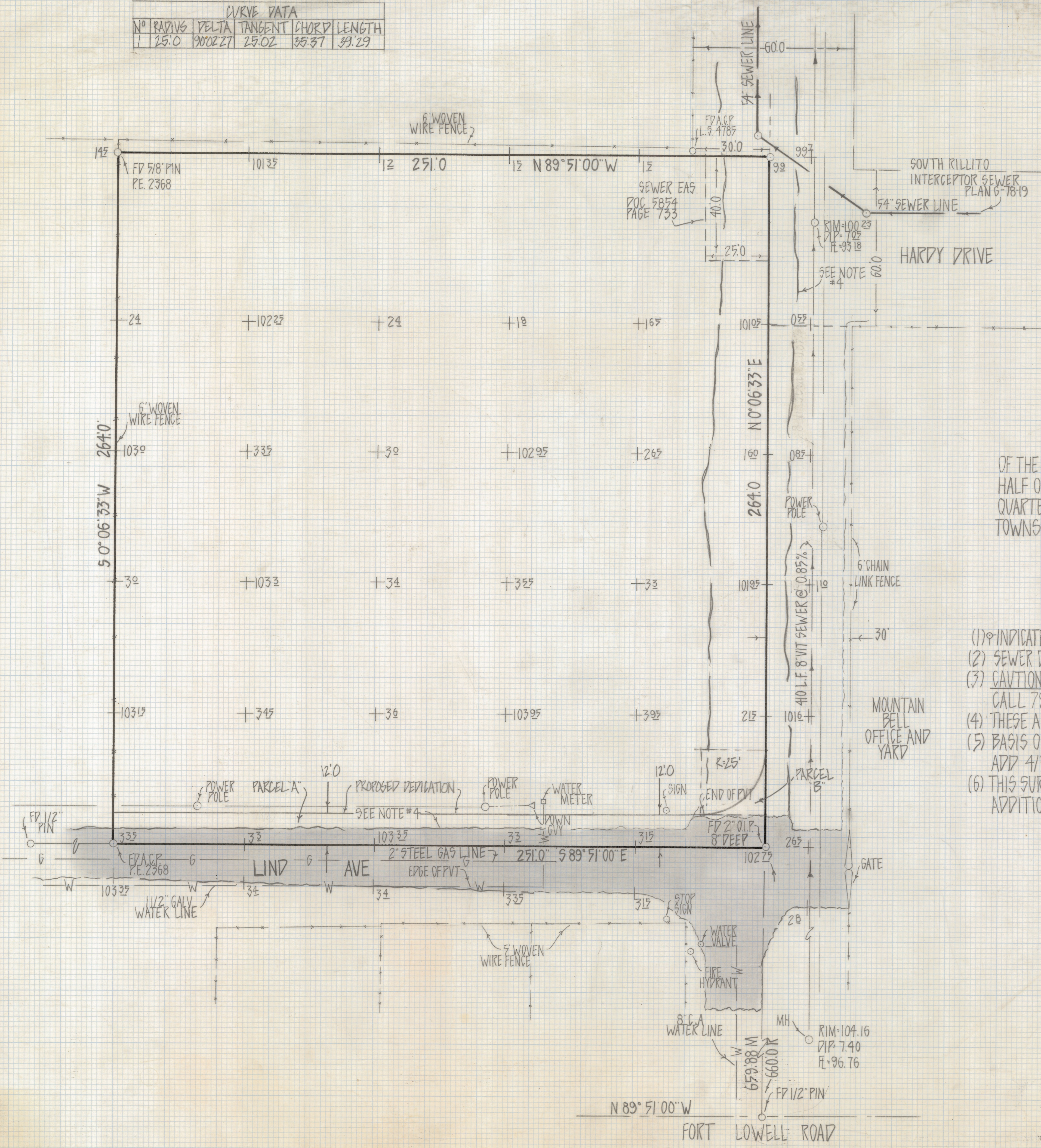

RESULTS OF SURVEY

OF THE EAST 251 FEET OF THE SOUTH 264 FEET OF THE EAST HALF OF THE EAST OF THE NORTH HALF OF THE SOUTHEAST QUARTER OF THE SOUTHWEST QUARTER OF SECTION 28 TOWNSHIP 13 SOUTH RANGE

NOTES

- (1) ♀ INDICATES SET 1/2" PIN MKD L.S. 4680 UNLESS NOTED
- (2) SEWER DATA PLAN N° M-450-1 PIMA COUNTY ARIZONA
- (3) CAUTION CALL BLUE STAKE TO VERIFY UNDERGROUND UTILITIES CALL 792-2211
- (4) THESE AREAS ARE PRESENTLY BEING USED AS A ROADWAY
- (5) BASIS OF BEARINGS N 89° 51' 00" W FORT LOWELL ROAD PER M<sup>c</sup>CALL ADD 4/55 M&P
- (6) THIS SURVEY BASED ON S.E. 1/4 OF S.W. 1/4 SEC 28 AS SHOWN BY M<sup>c</sup>CALLS ADDITION BOOK 4 PAGE 55 M&P



ROBERT F. MELLEN  
REGISTERED LAND SURVEYOR  
TUCSON, ARIZONA  
JOB # 80-101