

DISCLAIMER:

This unrecorded Record of Survey was donated to the City of Tucson. The City of Tucson provides this data for your personal use "as is." Additionally, the City of Tucson provides this information with the understanding that it is not guaranteed to be accurate, correct or complete and conclusions drawn from such information are the responsibility of the user.

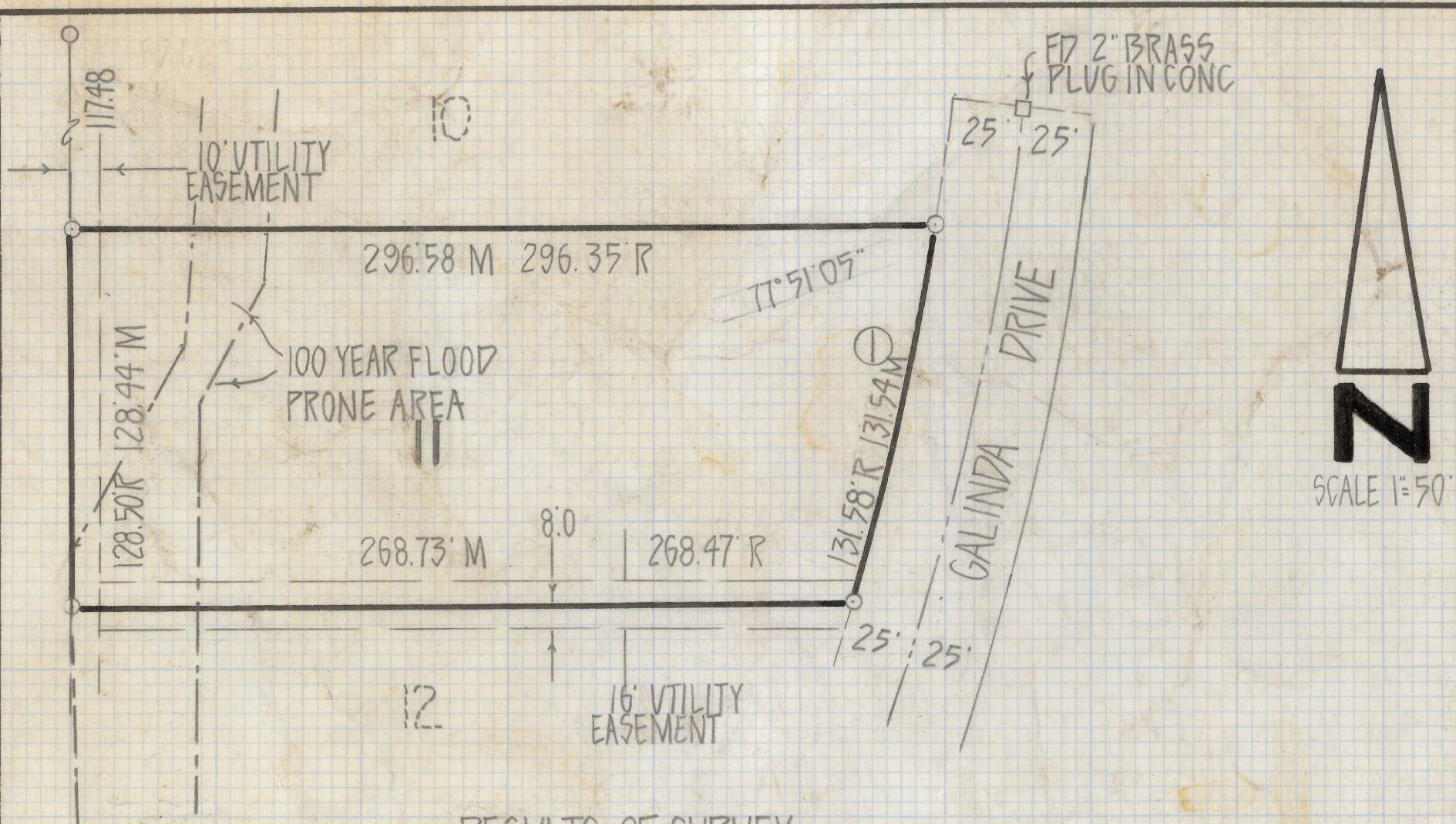

RESULTS OF SURVEY

OF LOT 11 OF GALINDA N^o 1 AS RECORDED IN BOOK 27
OF MAPS AND PLATS AT PAGE 62 IN THE OFFICE OF THE
PIMA COUNTY RECORDER PIMA COUNTY ARIZONA

NOTES

- (1) ♀ - INDICATES FOUND 1/2" STEEL PIN MKD L.S. 1144 UNLESS NOTED
- (2) R - MAP RECORD
- (3) M - MEASURED
- (4) --- INDICATES 100 YEAR FLOOD PLANE AREA

| CURVE DATA | | | | | |
|----------------|---------------|---------|--------|---------|--------|
| N ^o | CENTRAL ANGLE | RADIUS | LENGTH | TANGENT | CHORD |
| 1 | 7° 21' 10" | 1025.0' | 131.54 | 65.86 | 131.45 |



Z-2018-598

ROBERT F. MELLEN
REGISTERED LAND SURVEYOR
TUCSON, ARIZONA
JOB # 80-115