

DISCLAIMER:

This unrecorded Record of Survey was donated to the City of Tucson. The City of Tucson provides this data for your personal use "as is." Additionally, the City of Tucson provides this information with the understanding that it is not guaranteed to be accurate, correct or complete and conclusions drawn from such information are the responsibility of the user.

(RECORD OF SURVEY)
RINCON VALLEY RANCHES
(BOOK 3, PAGE 24)

PARCEL 7 PARCEL 8

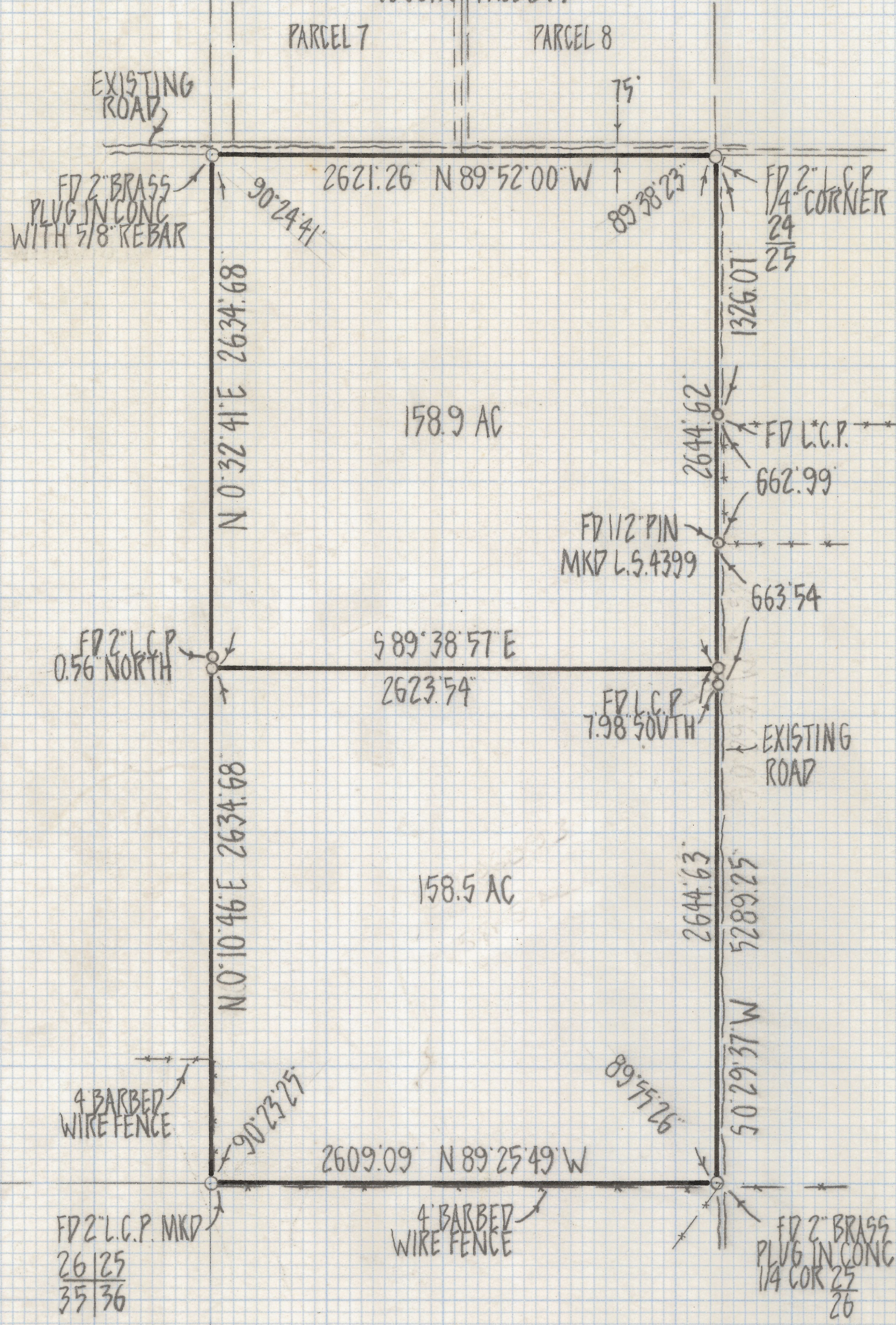
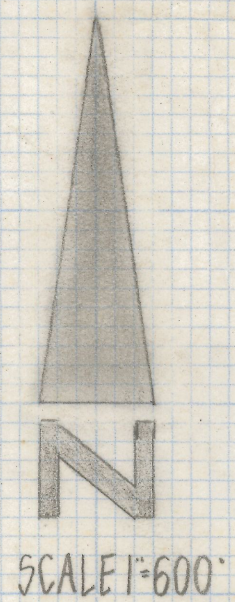

RESULTS OF SURVEY
OF THE WEST HALF OF SECTION TWENTY-FIVE OF
TOWNSHIP FIFTEEN SOUTH RANGE SIXTEEN EAST
GILA AND SALT RIVER BASE AND MERIDIAN PIMA
COUNTY ARIZONA

NOTES

- (1) L.C.P.-LEAD CAPPED PIPE
- (2) LOCATION OF OLD SPANISH TRAIL FROM BOOK 2 PAGE 48 SHEET 8 RECORD OF SURVEY RECORDED IN THE OFFICE OF THE PIMA COUNTY RECORDER
- (3) BASIS OF BEARINGS N 89° 52' 00" W NORTH LINE OF SECTION 25 PER GLO PLAT MKD AVG 31,1894
- (4) TOTAL AREA W 1/2 SEC 25 317.4 AC.
- (5) AREA N 1/2 OF W 1/2 SEC 25 158.9 AC
- (6) ♀ INDICATES SET 1/2" ALUMINUM CAPPED PIN MKD L.S. 4680

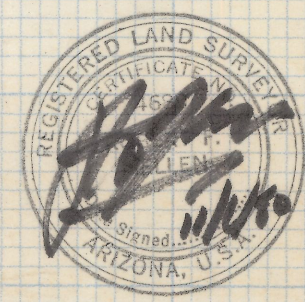

Z-2018-606 1/2
ROBERT F. MELLEN
REGISTERED LAND SURVEYOR
TUCSON, ARIZONA
JOB # 80-124

REVISED ACREAGE 5/19/81

RESULTS OF SURVEY

OF THE WEST HALF OF SECTION TWENTY-FIVE OF TOWNSHIP FIFTEEN SOUTH RANGE SIXTEEN EAST GILA AND SALT RIVER BASE AND MERIDIAN PIMA COUNTY ARIZONA

NOTES

- (1) L.C.P. - LEAD CAPPED PIPE
- (2) LOCATION OF OLD SPANISH TRAIL FROM BOOK 2 PAGE 48 SHEET 8 RECORD OF SURVEY RECORDED IN THE OFFICE OF THE PIMA COUNTY RECORDER
- (3) BASIS OF BEARINGS N 89° 52' 00" W NORTH LINE OF SECTION 25 PER G.L.O. PLAT MKD AUG 31, 1894
- (4) TOTAL AREA W 1/2 SEC 25 317.4 AC
- (5) AREA N 1/2 OF W 1/2 SEC 25 158.9 AC
- (6) ρ INDICATES SET 1/2" ALUMINUM CAPPED PIN MKD L.S. 4680

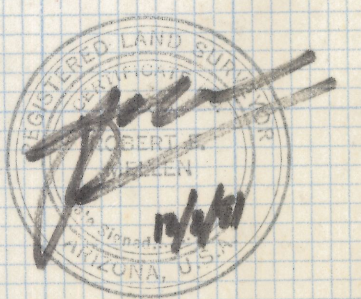
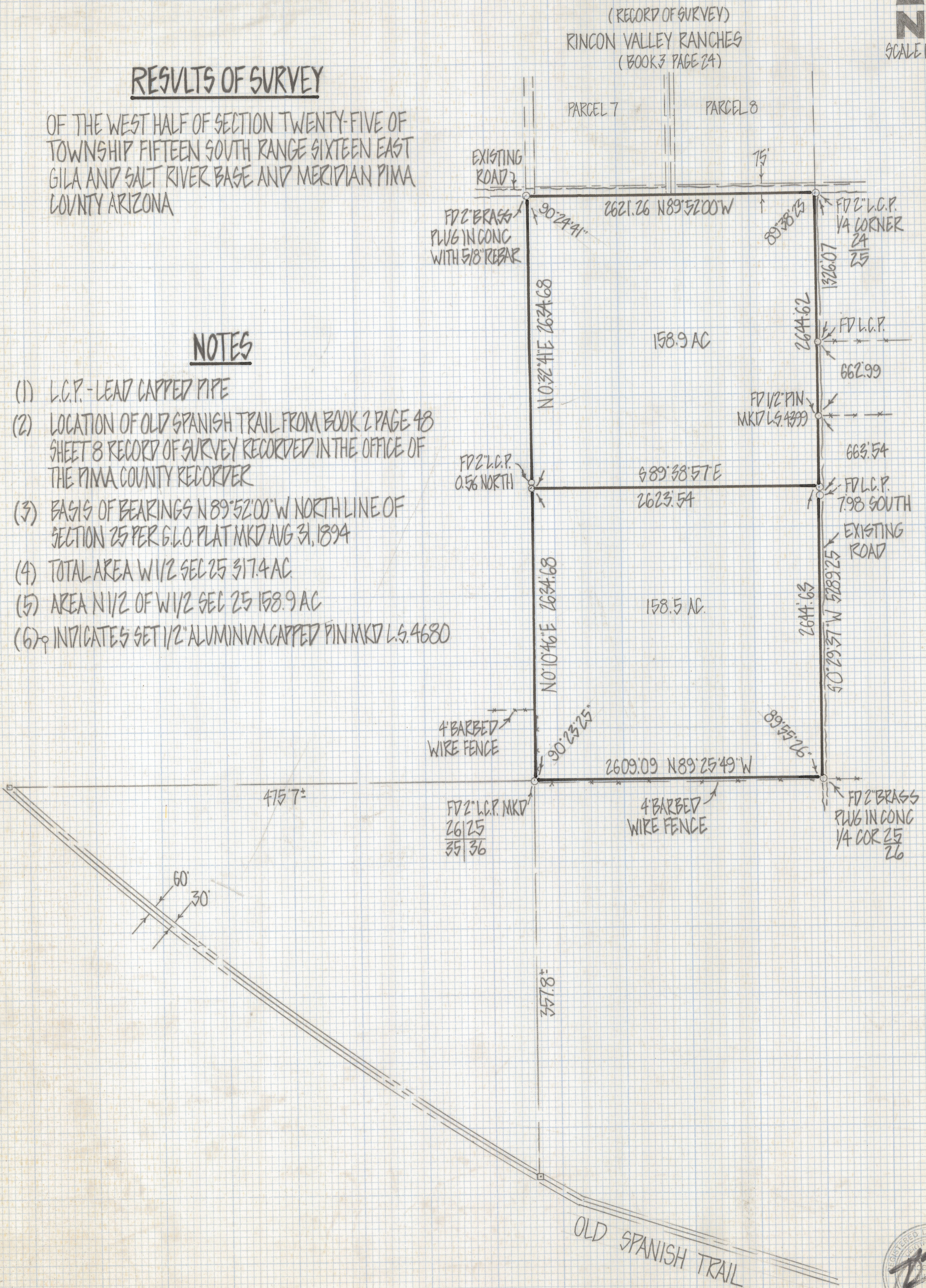

Z-2018-606 2/2
 ROBERT F. MELLEN
 REGISTERED LAND SURVEYOR
 TUCSON, ARIZONA
 JOB # 80-124