

DISCLAIMER:

This unrecorded Record of Survey was donated to the City of Tucson. The City of Tucson provides this data for your personal use "as is." Additionally, the City of Tucson provides this information with the understanding that it is not guaranteed to be accurate, correct or complete and conclusions drawn from such information are the responsibility of the user.

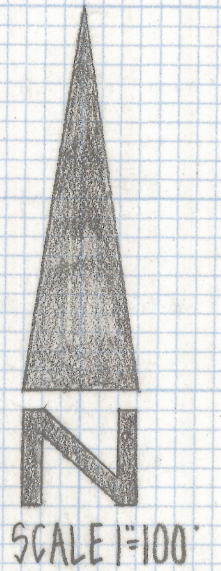

RESULTS OF SURVEY

OF A PORTION OF THE SOUTHEAST QUARTER OF THE
SOUTHWEST QUARTER OF THE SOUTHEAST QUARTER
OF SECTION 21, TOWNSHIP 13 SOUTH OF RANGE 14 EAST,
GILA AND SALT RIVER BASE AND MERIDIAN, PIMA COUNTY,
ARIZONA

NOTES

(1) \circ INDICATES SET 1/2" PIN MKD L.S. 4680 UNLESS NOTED

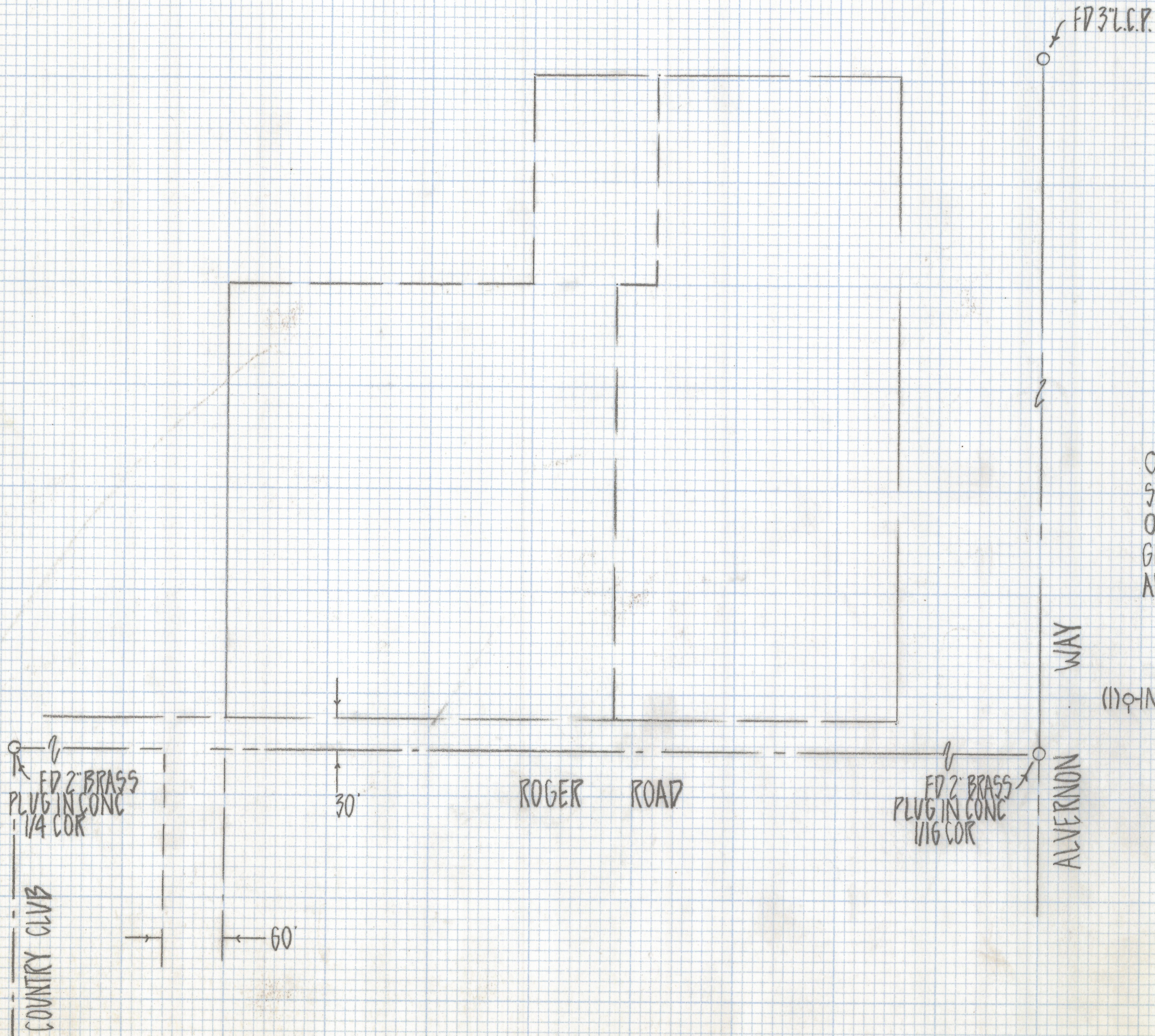

Z-2018-611 1/2
ROBERT F MELLEN
REGISTERED LAND SURVEYOR
TUCSON, ARIZONA
JOB# 80-130

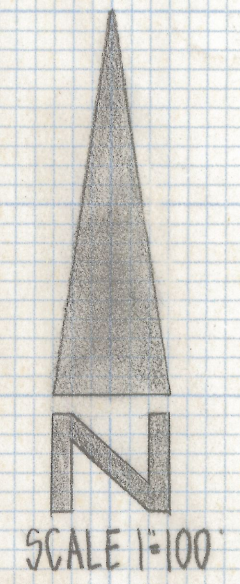
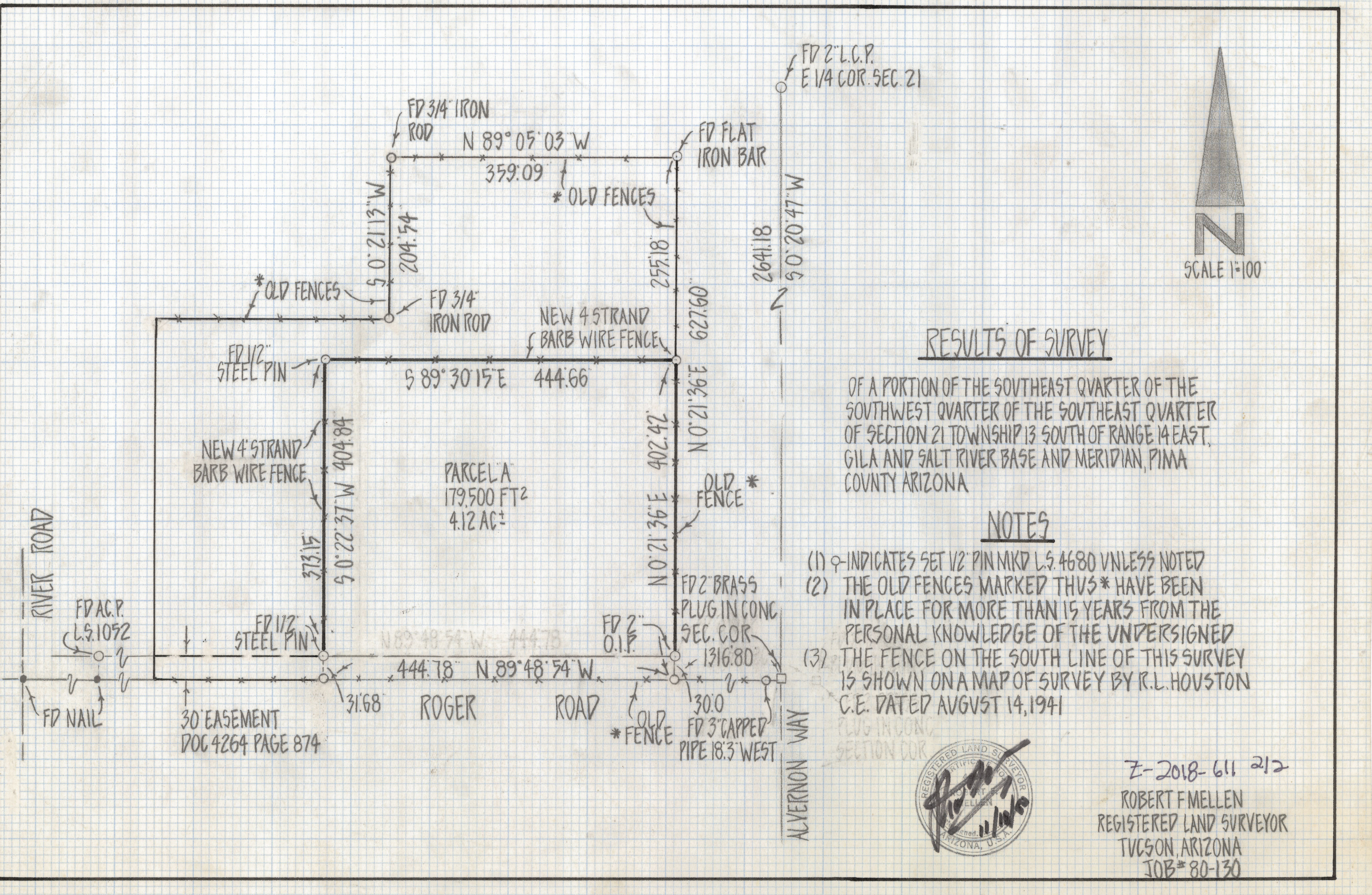

RESULTS OF SURVEY

OF A PORTION OF THE SOUTHEAST QUARTER OF THE SOUTHWEST QUARTER OF THE SOUTHEAST QUARTER OF SECTION 21 TOWNSHIP 13 SOUTH OF RANGE 14 EAST, GILA AND SALT RIVER BASE AND MERIDIAN, PIMA COUNTY ARIZONA

NOTES

- (1) ♀ INDICATES SET 1/2" PIN MKD L.S. 4680 UNLESS NOTED
- (2) THE OLD FENCES MARKED THUS * HAVE BEEN IN PLACE FOR MORE THAN 15 YEARS FROM THE PERSONAL KNOWLEDGE OF THE UNDERSIGNED
- (3) THE FENCE ON THE SOUTH LINE OF THIS SURVEY IS SHOWN ON A MAP OF SURVEY BY R.L. HOUSTON C.E. DATED AUGUST 14, 1941



Z-2018-611 2/2
 ROBERT F. MELLEN
 REGISTERED LAND SURVEYOR
 TUCSON, ARIZONA
 JOB # 80-130