

# **DISCLAIMER:**

**This unrecorded Record of Survey was donated to the City of Tucson. The City of Tucson provides this data for your personal use "as is." Additionally, the City of Tucson provides this information with the understanding that it is not guaranteed to be accurate, correct or complete and conclusions drawn from such information are the responsibility of the user.**

1320.27 SANDERS ROAD

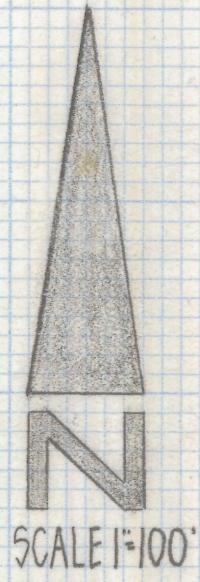
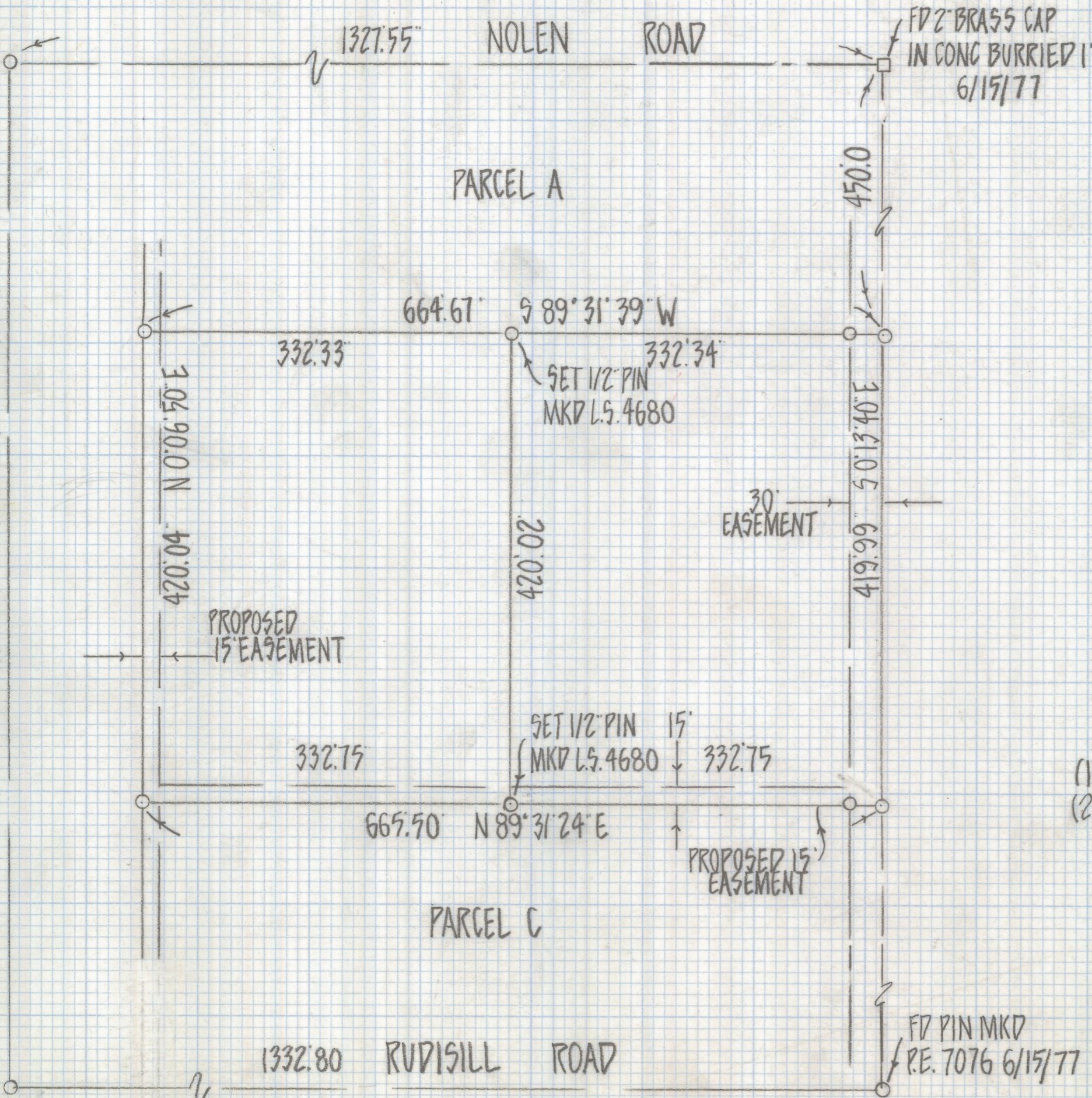

RESULTS OF SURVEY

OF A PORTION OF THE SOUTHWEST QUARTER OF THE NORTHWEST QUARTER SECTION 9 TOWNSHIP 13 SOUTH OF RANGE 11 EAST GILA AND SALT RIVER BASE AND MERIDIAN PIMA COUNTY ARIZONA

NOTES

- (1) ♀ INDICATES FOUND 1/2" PIN MKD L.S. 4680 UNLESS NOTED
- (2) SEE JOB # 77-98-76-31



Z-2018-612  
 ROBERT F. MELLEN  
 REGISTERED LAND SURVEYOR  
 TUCSON, ARIZONA  
 JOB # 80-131