

DISCLAIMER:

This unrecorded Record of Survey was donated to the City of Tucson. The City of Tucson provides this data for your personal use "as is." Additionally, the City of Tucson provides this information with the understanding that it is not guaranteed to be accurate, correct or complete and conclusions drawn from such information are the responsibility of the user.

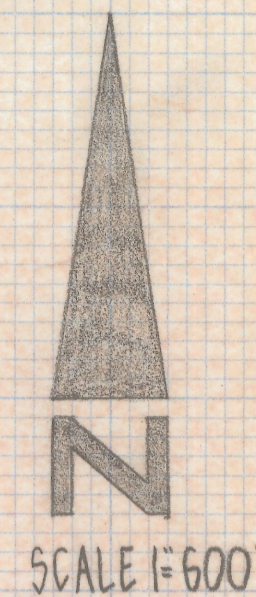
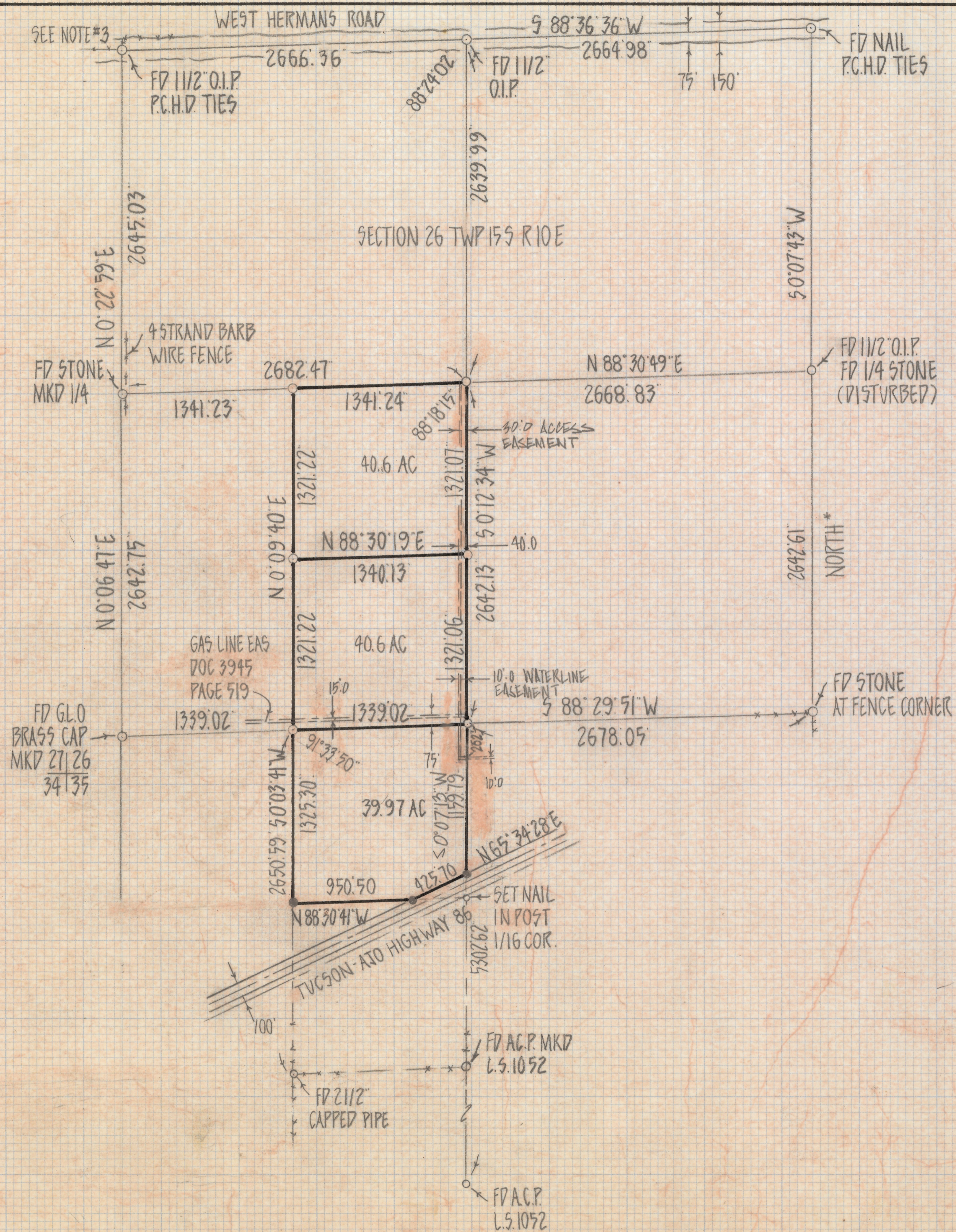

RESULTS OF SURVEY

OF THE EAST HALF OF THE SOUTHWEST QUARTER OF SECTION 26 AND THAT PORTION OF THE NORTHEAST QUARTER OF THE NORTHWEST QUARTER OF SECTION 35 LYING NORTHERLY OF THE TUCSON ATO HIGHWAY ALL IN TOWNSHIP 15 SOUTH OF RANGE TEN EAST GILA AND SALT RIVER BASE AND MERIDIAN PIMA COUNTY ARIZONA

- (1) ♀ INDICATES FOUND ALUMINUM CAPPED PIN MKD L.S. 1052 UNLESS NOTED
- (2) ♀ INDICATES SET ALUMINUM CAPPED PIN MKD L.S. 4680 UNLESS NOTED
- (3) THE NORTHWEST CORNER STONE OF SECTION 26 WAS FOUND BEING USED AS A BRACE FOR THE FENCE ABOUT 25' WEST OF 1/2" O.I.P. REFERENCED BY PIMA COUNTY SINCE THIS STONE IS ON THE NORTH SIDE OF A DITCH AND ABOUT 2 FEET BELOW NATURAL GROUND IT WAS NOT USED
- (4) BASIS OF BEARINGS WEST LINE OF SECTION 25 TWP 15S R10E PER BLM PLAT DATED SEPT 27, 1968 2091-A



ROBERT F. MELLEN
REGISTERED LAND SURVEYOR
TUCSON, ARIZONA
JOB# 80-144

REVISED EASEMENT 6/12/84

Z-208-620 1/5

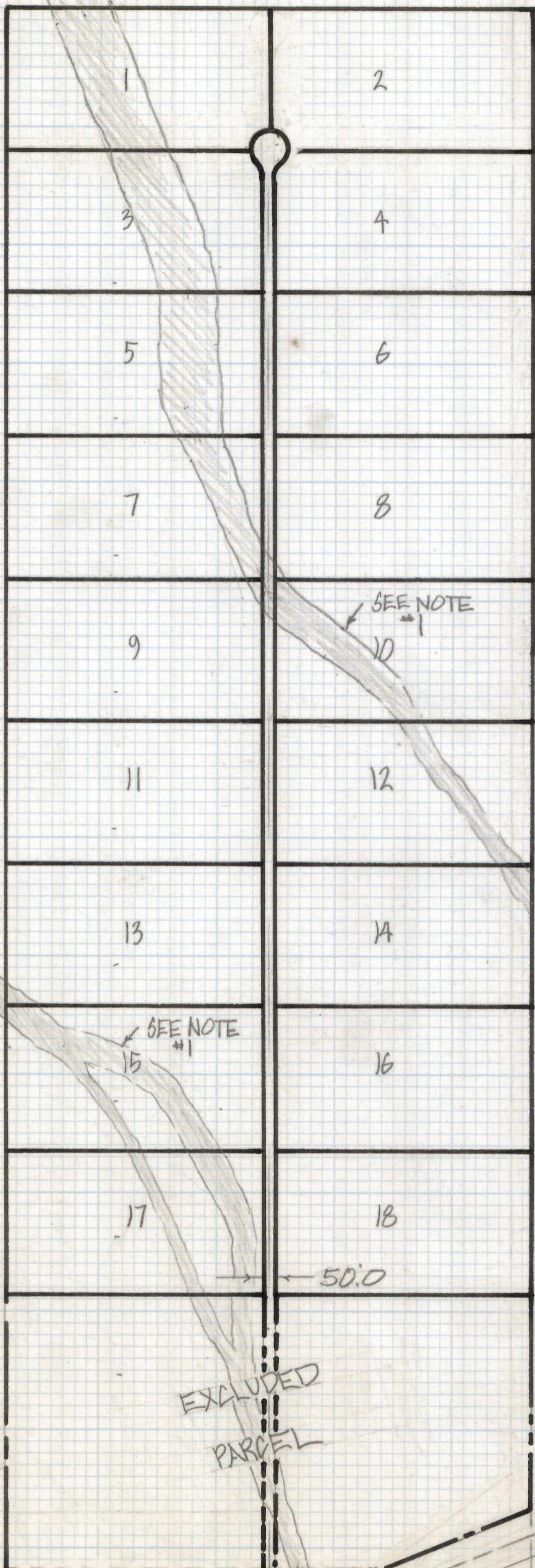
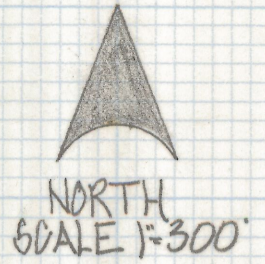

SKETCH
OF

PROPOSED SUBDIVISION OF THE EAST
HALF OF THE SOUTHWEST QUARTER OF
SECTION 26 AND THAT PORTION OF THE
NORTHEAST QUARTER OF SECTION 35 LYING
NORTHERLY OF THE TUASON AJO HIGHWAY
ALL IN TOWNSHIP 15 SOUTH OF RANGE TEN
EAST GILA AND SALT RIVER BASE AND MERIDIAN
PIMA COUNTY ARIZONA

NOTE

- (1) LOCATION OF WASHES TAKEN OFF AERIAL PHOTO N° 2W-10 PIMA COUNTY ARIZONA
- (2) 3,700' L.F OF ROAD
- (3) TYPICAL LOT SIZE 335'± X 650'±

Z-2018-620 2/5

ROBERT F. MELLEN
REGISTERED LAND SURVEYOR
TUASON, ARIZONA
JOB # 80-144

SKETCH #1

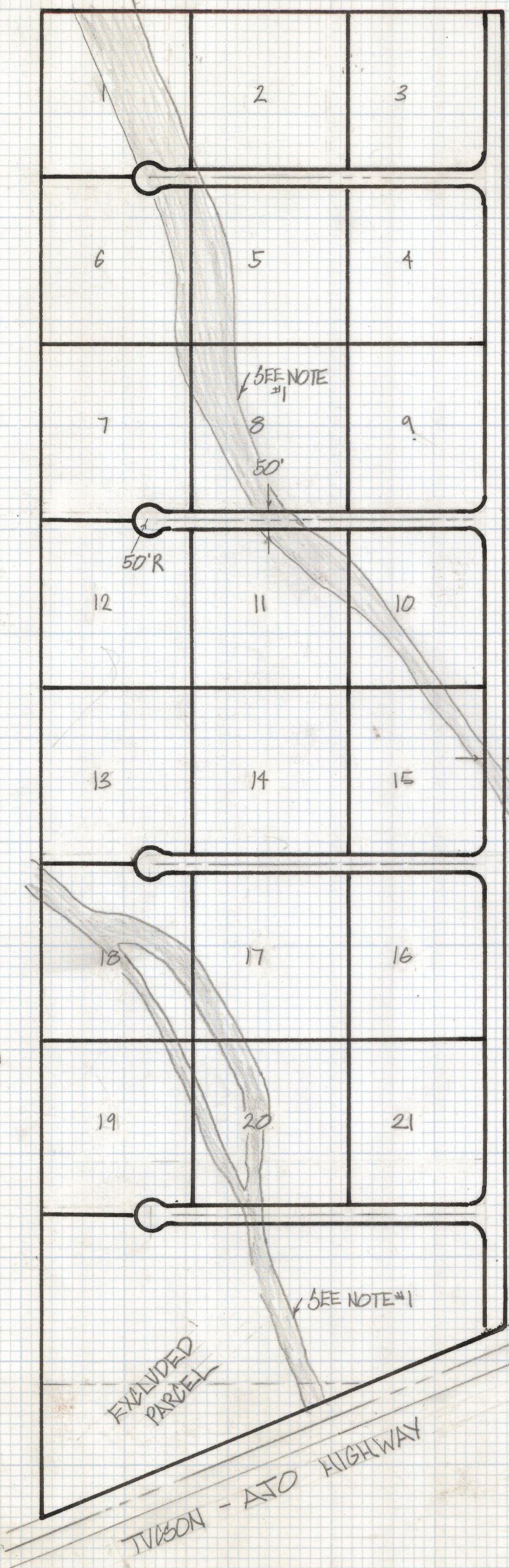

SKETCH OF

PROPOSED SUBDIVISION OF THE EAST HALF OF THE SOUTHWEST QUARTER OF SECTION 26 AND THAT PORTION OF THE NORTHEAST QUARTER OF SECTION 35 LYING NORTHERLY OF THE TUCSON-ATO HIGHWAY ALL IN TOWNSHIP 15 SOUTH OF RANGE TEN EAST GILA AND SALT RIVER BASE AND MERIDIAN, PIMA COUNTY ARIZONA

NOTE

- (1) LOCATION OF WASHES TAKEN OFF AERIAL PHOTO N° 2W-10 PIMA COUNTY ARIZONA
- (2) 7,800' L.F OF ROAD
- (3) TYPICAL LOT SIZE 460'± x 460'±

Z-2018-620 3/5
ROBERT F. MELLEN
REGISTERED LAND SURVEYOR
TUCSON, ARIZONA
JOB# 80-111
SKETCH #2

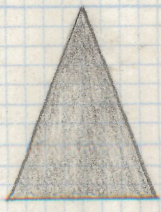

NORTH
SCALE 1"=300'

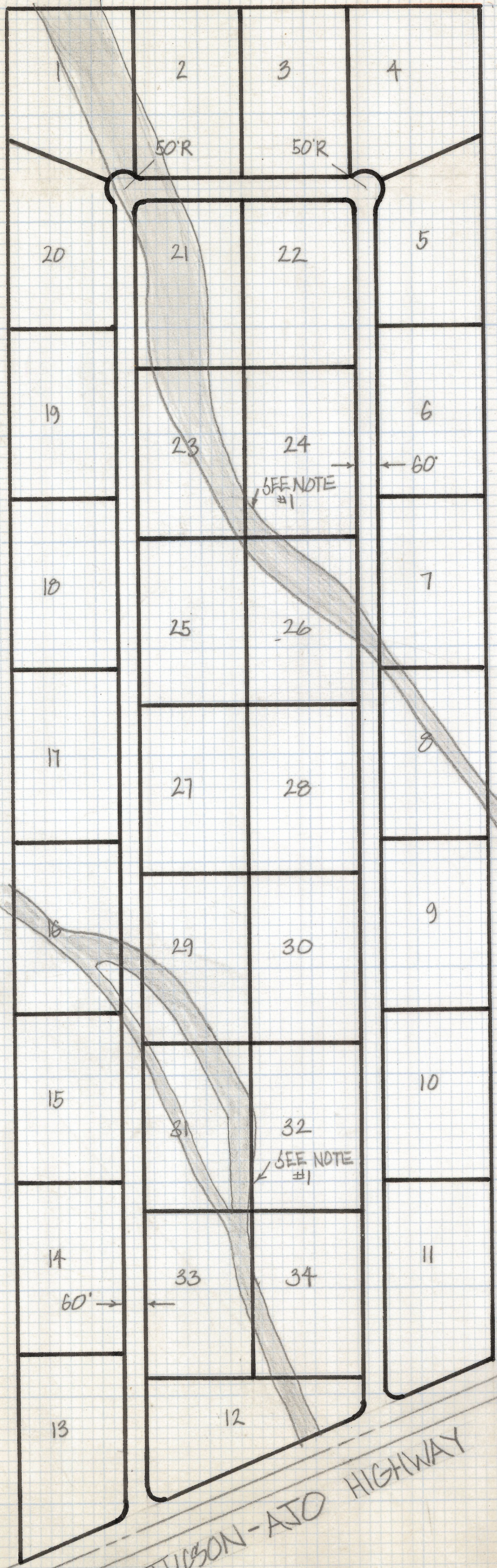

SKETCH
OF

PROPOSED SUBDIVISION OF THE EAST HALF OF THE SOUTHWEST QUARTER OF SECTION 26 AND THAT PORTION OF THE NORTHEAST QUARTER OF SECTION 35 LYING NORTHERLY OF THE TUCSON-AJO HIGHWAY ALL IN TOWNSHIP 15 SOUTH OF RANGE TEN EAST GILA AND SALT RIVER BASE AND MERIDIAN PIMA COUNTY ARIZONA

NOTE

- (1) LOCATION OF WASHES TAKEN OFF AERIAL PHOTO N^o 2W-10 PIMA COUNTY ARIZONA
- (2) 7,795'± L.F. OF ROAD
- (3) TYPICAL LOT SIZE 470'x305'± 144,000 SQ FT

TUCSON-AJO HIGHWAY

Z-2018-620 4/5
ROBERT F. MELLEN
REGISTERED LAND SURVEYORS
TUCSON, ARIZONA
JOB # 80-144
SKETCH # 3

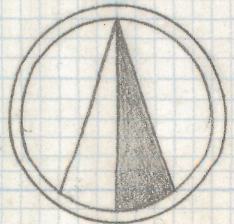

SCALE 1" = 300'

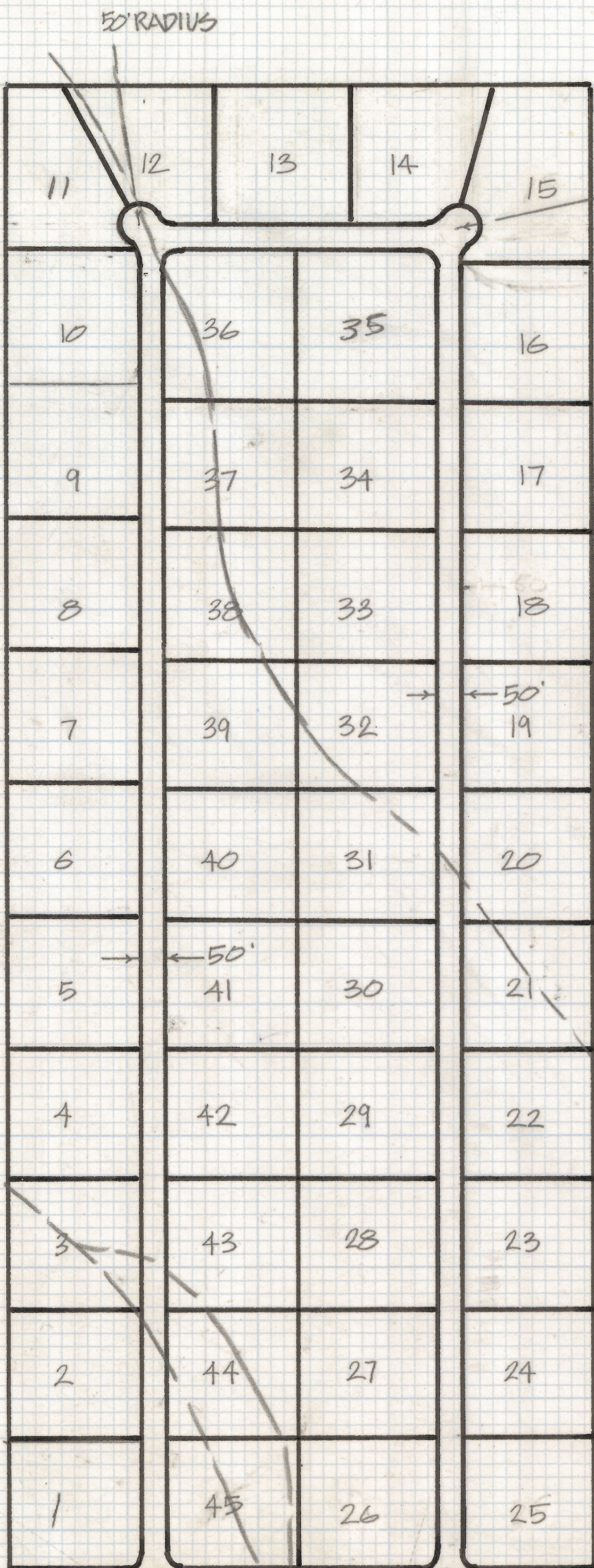

SKETCH OF

PROPOSED SUBDIVISION OF THE EAST HALF OF THE SOUTHWEST QUARTER OF SECTION 26 AND THAT PORTION OF THE NORTHEAST QUARTER OF SECTION 35 LYING NORTHERLY OF THE TUCSON-AJO HIGHWAY ALL IN TOWNSHIP 15 SOUTH OF RANGE TEN EAST GILA AND SALT RIVER BASE AND MERIDIAN PIMA COUNTY ARIZONA

NOTES

- (1) LOCATION OF WASHES TAKEN OF AERIAL PHOTO N=2W-10 PIMA COUNTY ARIZONA
- (2) 10,715± L.F. OF ROAD
- (3) TYPICAL LOT SIZE 310' X 300'



ROBERT F. MELLEN
 REGISTERED LAND SURVEYOR
 TUCSON, ARIZONA
 JOB # 80-144
 SKETCH # 4
 Z-2018-620 5/5