

DISCLAIMER:

This unrecorded Record of Survey was donated to the City of Tucson. The City of Tucson provides this data for your personal use "as is." Additionally, the City of Tucson provides this information with the understanding that it is not guaranteed to be accurate, correct or complete and conclusions drawn from such information are the responsibility of the user.

FIFTH STREET

N 89° 19' 57" E

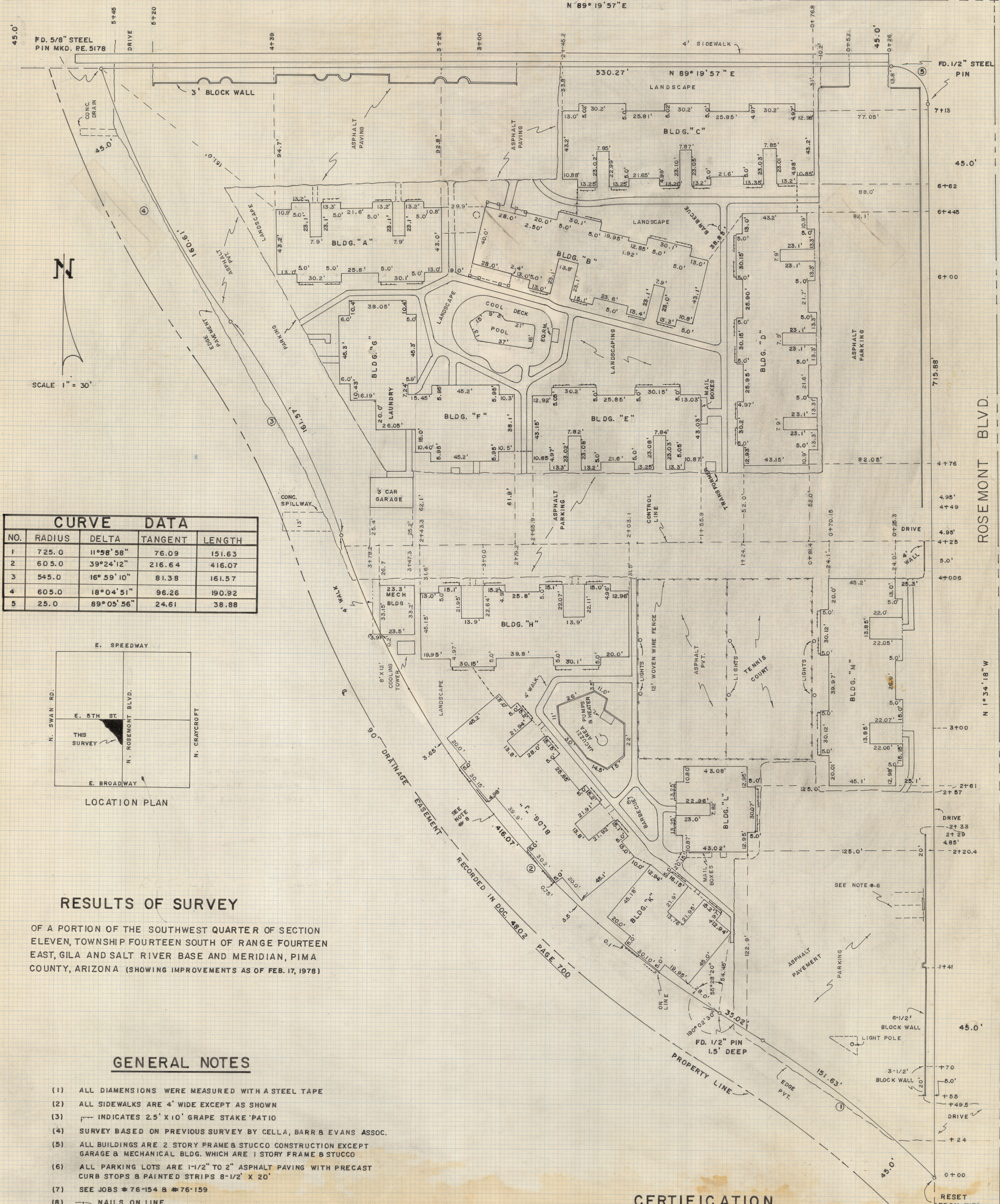

CURVE DATA

NO.	RADIUS	DELTA	TANGENT	LENGTH
1	725.0	11° 58' 58"	76.09	151.63
2	605.0	39° 24' 12"	216.64	416.07
3	545.0	16° 59' 10"	81.38	161.57
4	605.0	18° 04' 51"	96.26	190.92
5	25.0	89° 05' 56"	24.61	38.88

LOCATION PLAN

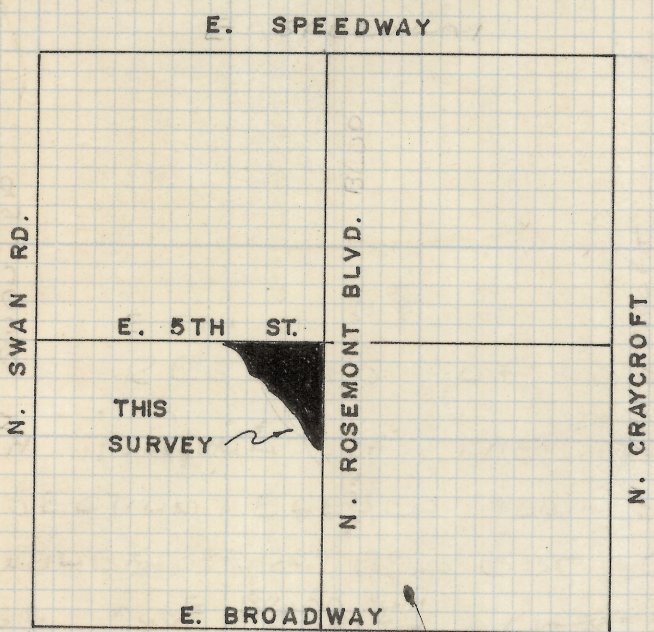

RESULTS OF SURVEY

OF A PORTION OF THE SOUTHWEST QUARTER OF SECTION ELEVEN, TOWNSHIP FOURTEEN SOUTH OF RANGE FOURTEEN EAST, GILA AND SALT RIVER BASE AND MERIDIAN, PIMA COUNTY, ARIZONA (SHOWING IMPROVEMENTS AS OF FEB. 17, 1978)

GENERAL NOTES

- (1) ALL DIMENSIONS WERE MEASURED WITH A STEEL TAPE
- (2) ALL SIDEWALKS ARE 4' WIDE EXCEPT AS SHOWN
- (3) --- INDICATES 2.5' X 10' GRAPE STAKE PATIO
- (4) SURVEY BASED ON PREVIOUS SURVEY BY CELLA, BARR & EVANS ASSOC.
- (5) ALL BUILDINGS ARE 2 STORY FRAME & STUCCO CONSTRUCTION EXCEPT GARAGE & MECHANICAL BLDG. WHICH ARE 1 STORY FRAME & STUCCO
- (6) ALL PARKING LOTS ARE 1-1/2" TO 2" ASPHALT PAVING WITH PRECAST CURB STOPS & PAINTED STRIPS 8-1/2' X 20'
- (7) SEE JOBS # 76-154 & # 76-159
- (8) --- NAILS ON LINE

CERTIFICATION

I, ROBERT F. MELLEN, REGISTERED LAND SURVEYOR # 4680 STATE OF ARIZONA, CERTIFY THAT I PERSONALLY SURVEYED THE ABOVE PARCEL AND HAVE LOCATED THE BUILDINGS AND IMPROVEMENTS SHOWN HEREON. I FURTHER CERTIFY THAT THERE ARE NO ENCROACHMENTS EITHER WAY ACROSS SAID PROPERTY LINES EXCEPT AS SHOWN.

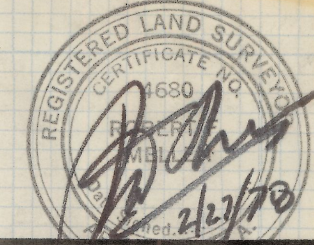

ROBERT F. MELLEN
REGISTERED LAND SURVEYOR
STATE OF ARIZONA # 4680

AS BUILT SURVEY
TANGLEWOOD APARTMENTS
5050 EAST FIFTH STREET
TUCSON, ARIZONA

ROBERT F. MELLEN
REGISTERED LAND SURVEYOR
TUCSON, ARIZONA
JOB # 78-11
FEB. 1978

2-209-007