

DISCLAIMER:

This unrecorded Record of Survey was donated to the City of Tucson. The City of Tucson provides this data for your personal use "as is." Additionally, the City of Tucson provides this information with the understanding that it is not guaranteed to be accurate, correct or complete and conclusions drawn from such information are the responsibility of the user.

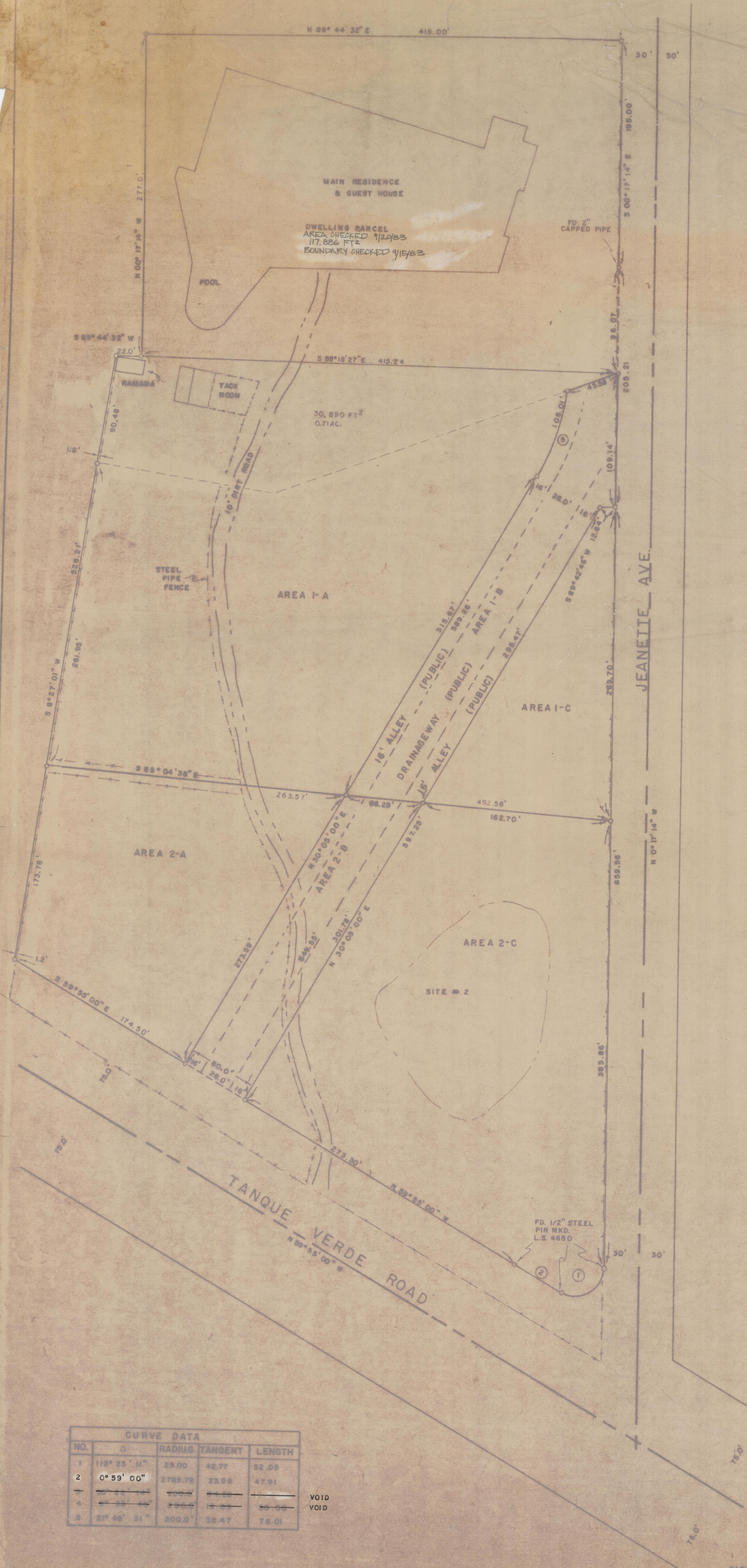

AREAS			
AREA	SQUARE FT.	ACRES	COMM. ACRES
1-A	122,697	2.82	3.71
1-B	23,300	0.53	0.65
1-C	23,480	0.54	0.65
2-A	46,730	1.07	1.30
2-B	17,261	0.39	0.47
2-C	68,397	2.05	2.48
1-D	4,233	0.10	0.12
DWELLING PARCEL	117,890	2.71	3.27

RESULTS OF SURVEY

OF PORTIONS OF SANTA ANA TERRACE AS RECORDED IN BOOK 18 OF MAPS AND PLATS AT PAGE 53 AND BEVERLY HILLS OF TUCSON AS RECORDED IN BOOK 6 OF MAPS AND PLATS AT PAGE 39 IN THE OFFICE OF THE PIMA COUNTY RECORDER, PIMA COUNTY, ARIZONA

NOTES

- (1) THIS MAP PREPARED PARTIALLY FROM MAPS & LEGAL DESCRIPTIONS PREPARED BY BLANTON & CO. ENGINEERS AS JOB # 73-108
- (2) ALL AREAS ARE APPROXIMATE
- (3) INDICATES 1/2" STEEL PIN SET MKD. L.S. 4680 UNLESS NOTED
- (4) DWELLING PARCEL RESURVEYED 3/15/83

CURVE DATA				
NO.	Δ	RADIUS	TANGENT	LENGTH
1	118° 23' 11"	25.00	42.77	82.05
2	0° 59' 00"	2789.79	23.96	47.91
3	---	---	---	---
4	---	---	---	---
5	21° 46' 31"	200.0	32.47	76.01

VOID
VOID



Z-2019-012

PARCEL 1-A REVISED 3/20/78
BOUNDARY REVISED 7/3/75

ROBERT F. WELLEN
REGISTERED LAND SURVEYOR
TUCSON, ARIZONA

JOB # 78-28
MARCH 1978

REVISED 3/20/83 DWELLING PARCEL

REVISED 6-23-78