

DISCLAIMER:

This unrecorded Record of Survey was donated to the City of Tucson. The City of Tucson provides this data for your personal use "as is." Additionally, the City of Tucson provides this information with the understanding that it is not guaranteed to be accurate, correct or complete and conclusions drawn from such information are the responsibility of the user.

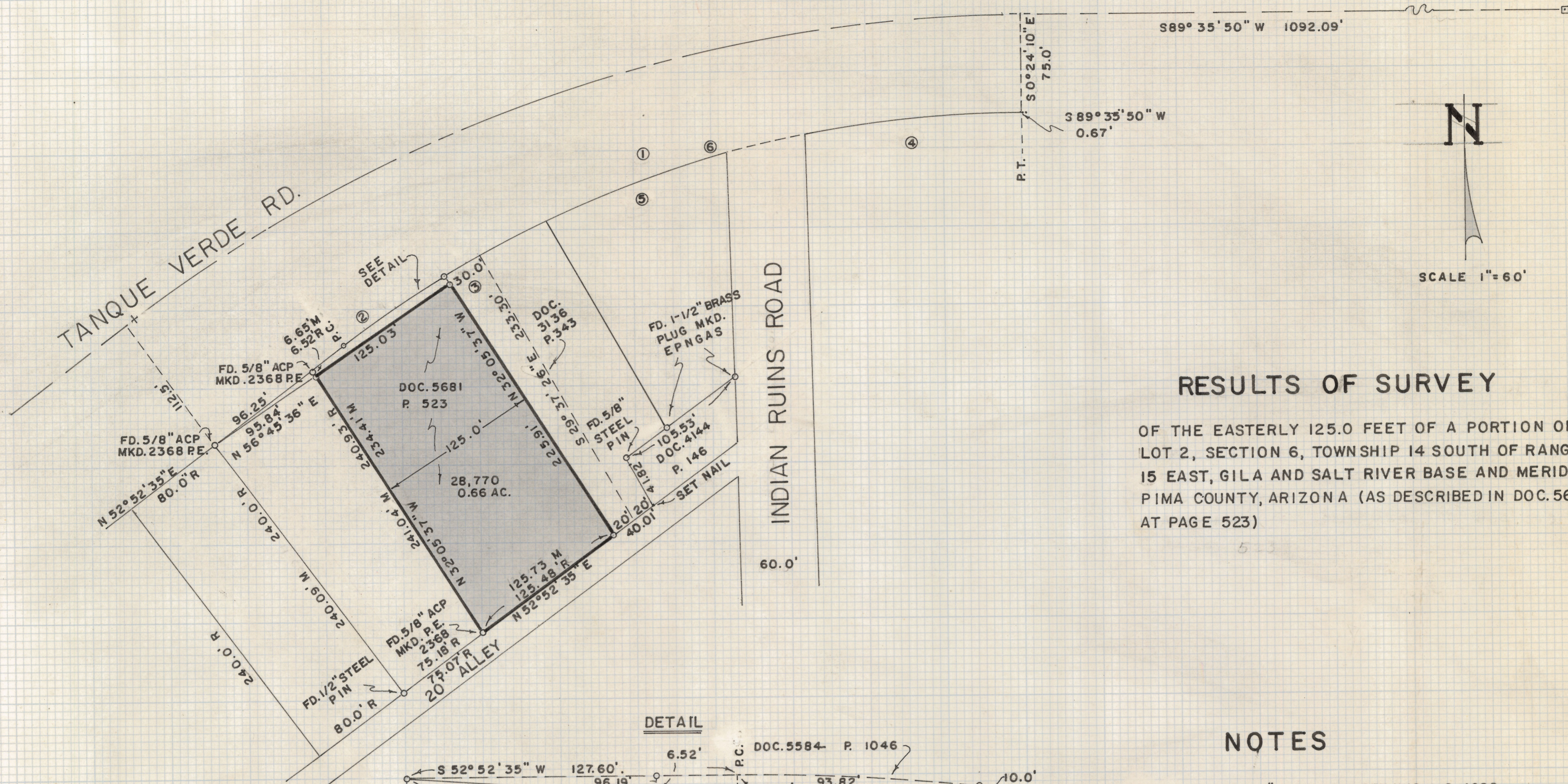

S 89° 35' 50" W 1092.09'

S 89° 35' 50" W 0.67'

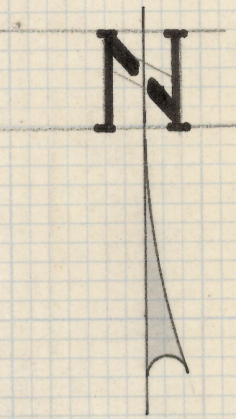

SCALE 1" = 60'

RESULTS OF SURVEY

OF THE EASTERLY 125.0 FEET OF A PORTION OF LOT 2, SECTION 6, TOWNSHIP 14 SOUTH OF RANGE 15 EAST, GILA AND SALT RIVER BASE AND MERIDIAN, PIMA COUNTY, ARIZONA (AS DESCRIBED IN DOC. 5681 AT PAGE 523)

NOTES

- (1) INDICATES 1/2" STEEL PIN SET MKD. L.S. 4680 UNLESS NOTED
- (2) THE DEED DOC. 5681 PAGE 523 APPEARS TO BE IN ERROR. THE DISTANCE NOTED AS 83.82' SHOULD BE 93.82'
- (3) LEGAL DESCRIPTIONS IN THIS AREA APPEAR TO BE BASED ON EL PRINCIPAL, BOOK 16 PAGE 33 OF MAPS AND PLATS AND DOES NOT NECESSARILY MATCH THE CONDITIONS SHOWN ON TANQUE VERDE ROAD AS IT NOW EXISTS
- (4) SEE SURVEY #2971 BY GENE E. ANDERSON DATED 8-18-76

CURVE DATA				
NO.	CENTRAL ANGLE	RADIUS	TANGENT	LENGTH
1	36° 43' 15"	879.93	292.04	563.95
2	6° 06' 32"	879.93	46.95	93.82
3	1° 57' 12"	879.93	15.0	30.0
4	14° 58' 06"	879.93	115.60	229.88
5	9° 46' 44"	879.93	75.27	150.18
6	30° 36' 43"	879.93	240.82	470.13
485	24° 44' 50"	879.93	193.04	380.06



Z-2019-014
 ROBERT F. MELLEN
 REGISTERED LAND SURVEYOR
 TUCSON, ARIZONA
 JOB # 78-32
 APRIL 1978