

DISCLAIMER:

This unrecorded Record of Survey was donated to the City of Tucson. The City of Tucson provides this data for your personal use "as is." Additionally, the City of Tucson provides this information with the understanding that it is not guaranteed to be accurate, correct or complete and conclusions drawn from such information are the responsibility of the user.

OLD TUCSON RANCH ESTATES
BOOK 9 PAGE 116 M&P

BOPP ROAD

RESULTS OF SURVEY

OF A PORTION OF THE NORTHWEST QUARTER
OF THE NORTHEAST QUARTER OF THE NORTH-
EAST QUARTER, SECTION 33, TOWNSHIP 14
SOUTH OF RANGE 12 EAST, GILA AND SALT
RIVER BASE AND MERIDIAN, PIMA COUNTY,
ARIZONA

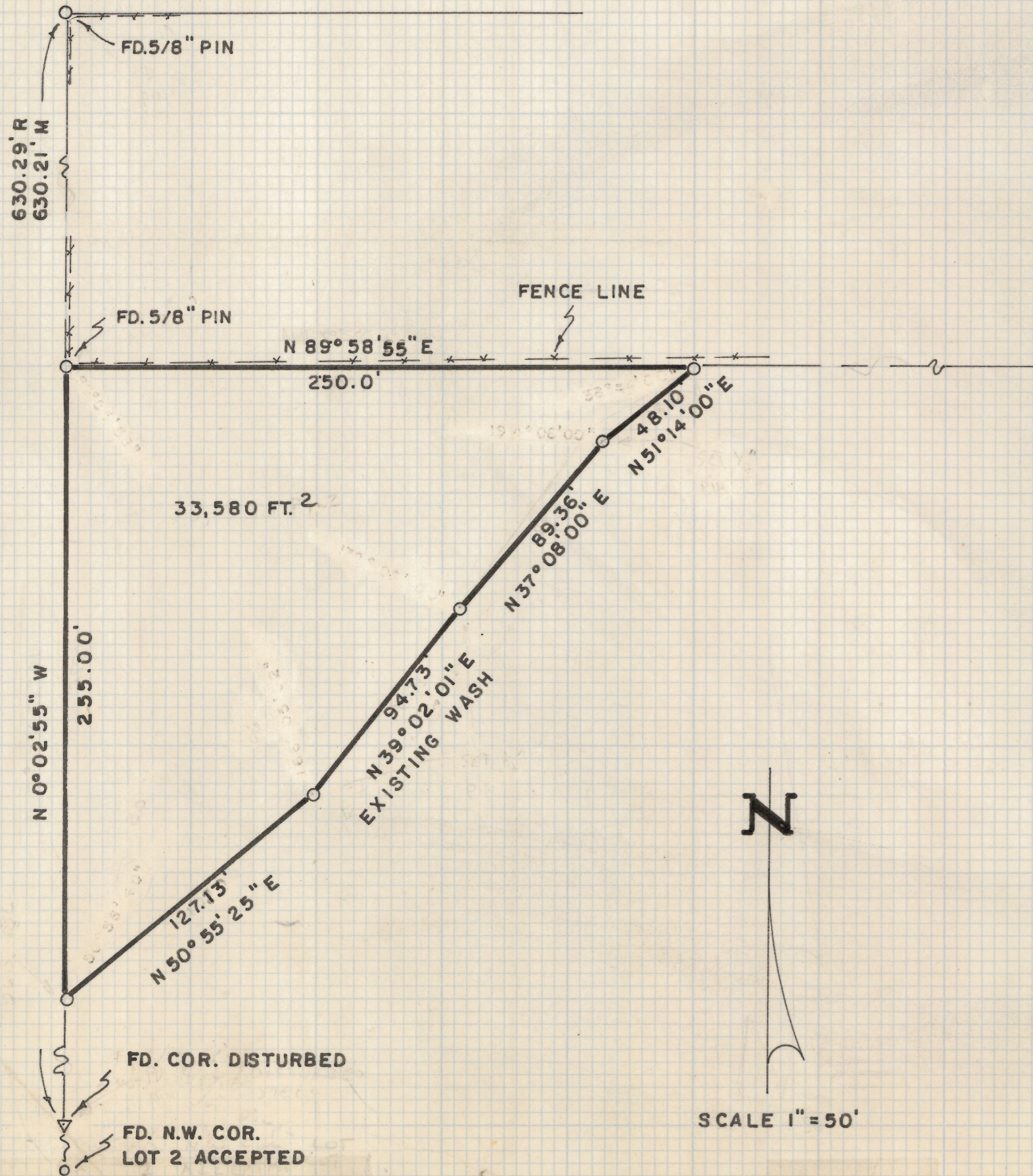

PALANT DR.

NW COR.
LOT 20
PARADISE
ESTATES
BOOK 12
PAGE 11
M&P

NOTES

- (1) ϕ 1/2" STEEL PIN SET MKD.
L.S. 4680 UNLESS NOTED
- (2) R-MAP RECORD
- (3) M-MEASURED



SCALE 1" = 50'



Z-2019-018

ROBERT F. MELLEN
REGISTERED LAND SURVEYOR
TUCSON, ARIZONA
JOB # 78-40
APRIL 1978