

# **DISCLAIMER:**

**This unrecorded Record of Survey was donated to the City of Tucson. The City of Tucson provides this data for your personal use "as is." Additionally, the City of Tucson provides this information with the understanding that it is not guaranteed to be accurate, correct or complete and conclusions drawn from such information are the responsibility of the user.**

A SURVEY OF LOT 599, SHERWOOD VILLAGE TERRACE, A RESUBDIVISION OF BLOCK "C", SHERWOOD VILLAGE TERRACE, AS SHOWN IN BOOK 14, PAGE 81, OF MAPS & PLATS, PIMA COUNTY, ARIZONA. LOT 599 IS DESCRIBED IN BOOK 1983, PAGE 410, OF DEEDS.

I CERTIFY THAT THIS PLAT REPRESENTS A SURVEY MADE BY ME ON THIS DATE, APRIL 10, 1978

*James A. Turner*  
 JAMES A. TURNER R.L.S. 6715

- ▽ = A 2" BRASS MONUMENT SET IN CONCRETE
  - = A 3/8" ALUMINUM CAPPED PIN
  - = A LEAD CAPPED MONUMENT BURIED 6"
- ALL CORNERS DESCRIBED ABOVE FOUND 4/24/78

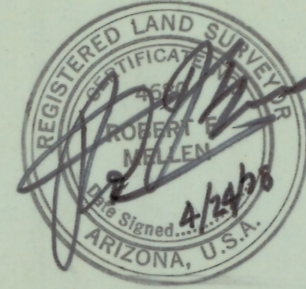

ROBERT F. MELLEN R.L.S. 4680

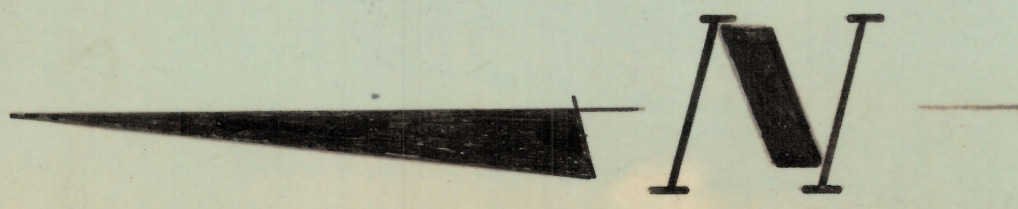
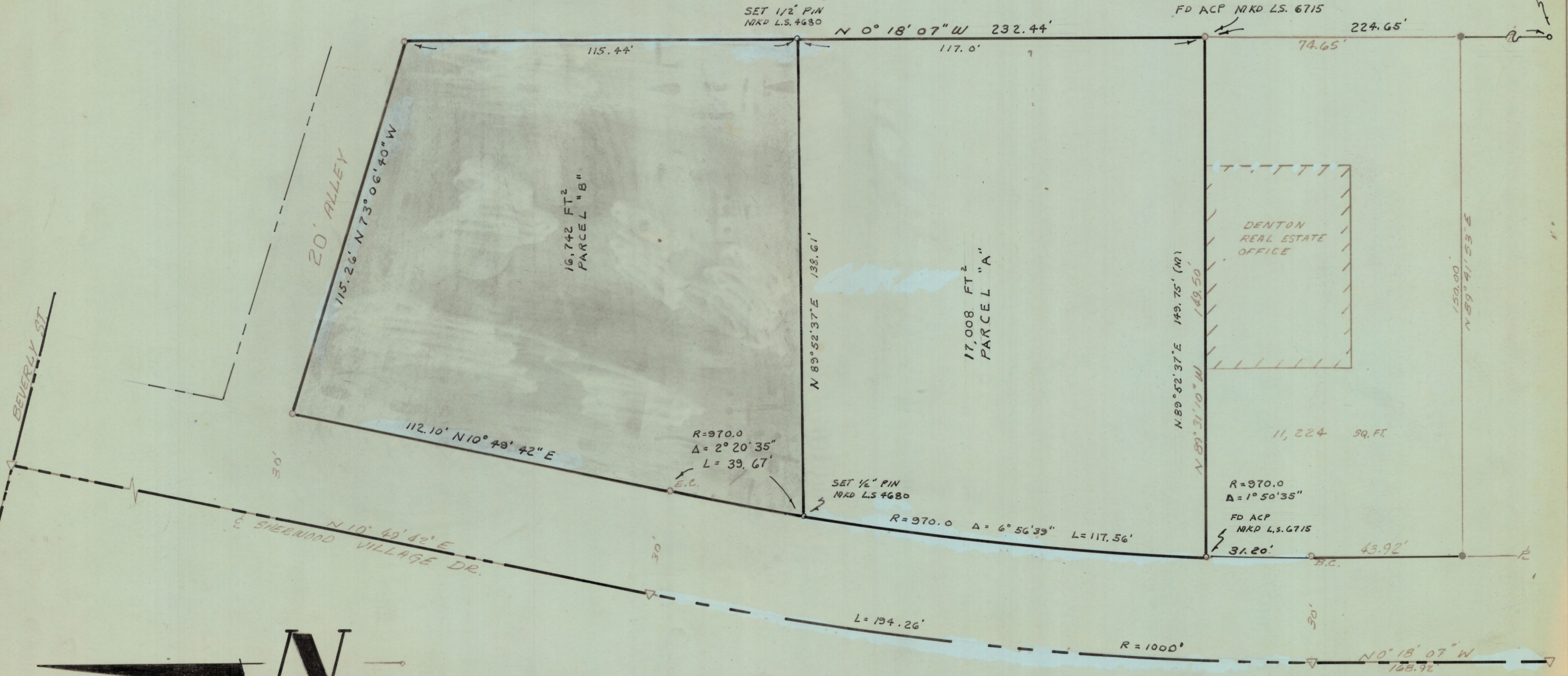

1" = 20'

2-2019-021

REVISED 10/18/78 PARCEL "B"

\* SURVEY BY JAMES A. TURNER R.L.S. NO 6715 REVISED BY ROBERT F. MELLEN R.L.S. 4680 TO SHOW PARCEL "A" 4/24/78

ROBERT F. MELLEN  
 REGISTERED LAND SURVEYOR  
 TUCSON, ARIZONA  
 JQB. NO. 78-46 APRIL 1978