

DISCLAIMER:

This unrecorded Record of Survey was donated to the City of Tucson. The City of Tucson provides this data for your personal use "as is." Additionally, the City of Tucson provides this information with the understanding that it is not guaranteed to be accurate, correct or complete and conclusions drawn from such information are the responsibility of the user.

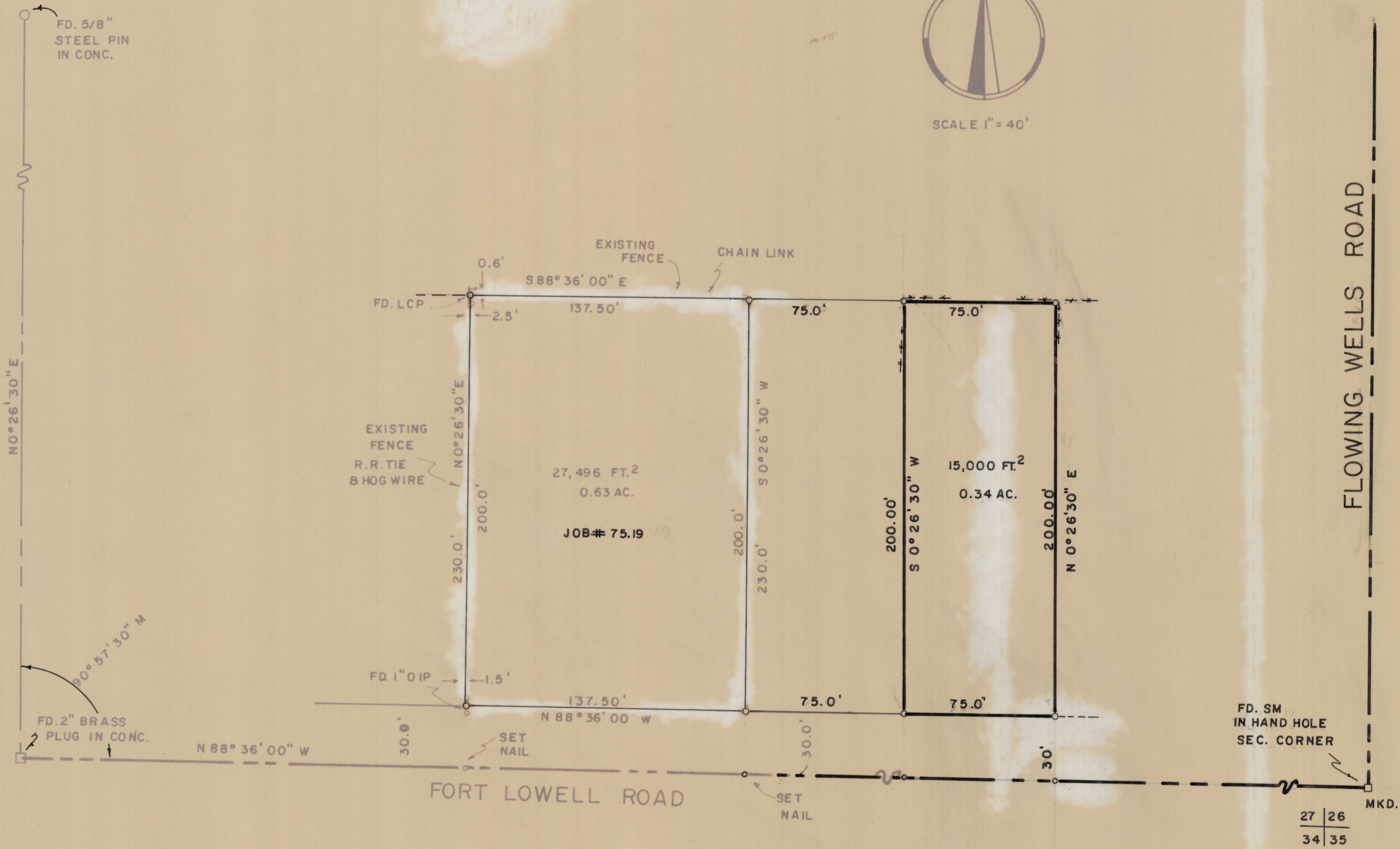

SCALE 1" = 40'



NOTES

- (1) INDICATES 1/2" STEEL PIN SET MKD. L.S. 4680 UNLESS NOTED
- (2) L.C.P. - LEAD CAP PIPE
- (3) O.I.P. - OPEN IRON PIPE
- (4) SEE JOB # 75-19

RESULTS OF SURVEY

OF THE SOUTH 230.0 FEET OF THE EAST ^{75.0} FEET OF THE WEST 507.5 FEET OF THE SOUTHEAST QUARTER OF THE SOUTHEAST QUARTER, SECTION 27, TOWNSHIP 13 SOUTH OF RANGE 13 EAST, GILA AND SALT RIVER BASE AND MERIDIAN, PIMA COUNTY, ARIZONA (EXCEPT THE SOUTH 30.0 FEET FOR ROADS)

507.5

27	26
34	35

Z-2019-022

ROBERT F. MELLEN
REGISTERED LAND SURVEYOR
TUCSON, ARIZONA

JOB # 78-50
MAY 1978