

DISCLAIMER:

This unrecorded Record of Survey was donated to the City of Tucson. The City of Tucson provides this data for your personal use "as is." Additionally, the City of Tucson provides this information with the understanding that it is not guaranteed to be accurate, correct or complete and conclusions drawn from such information are the responsibility of the user.

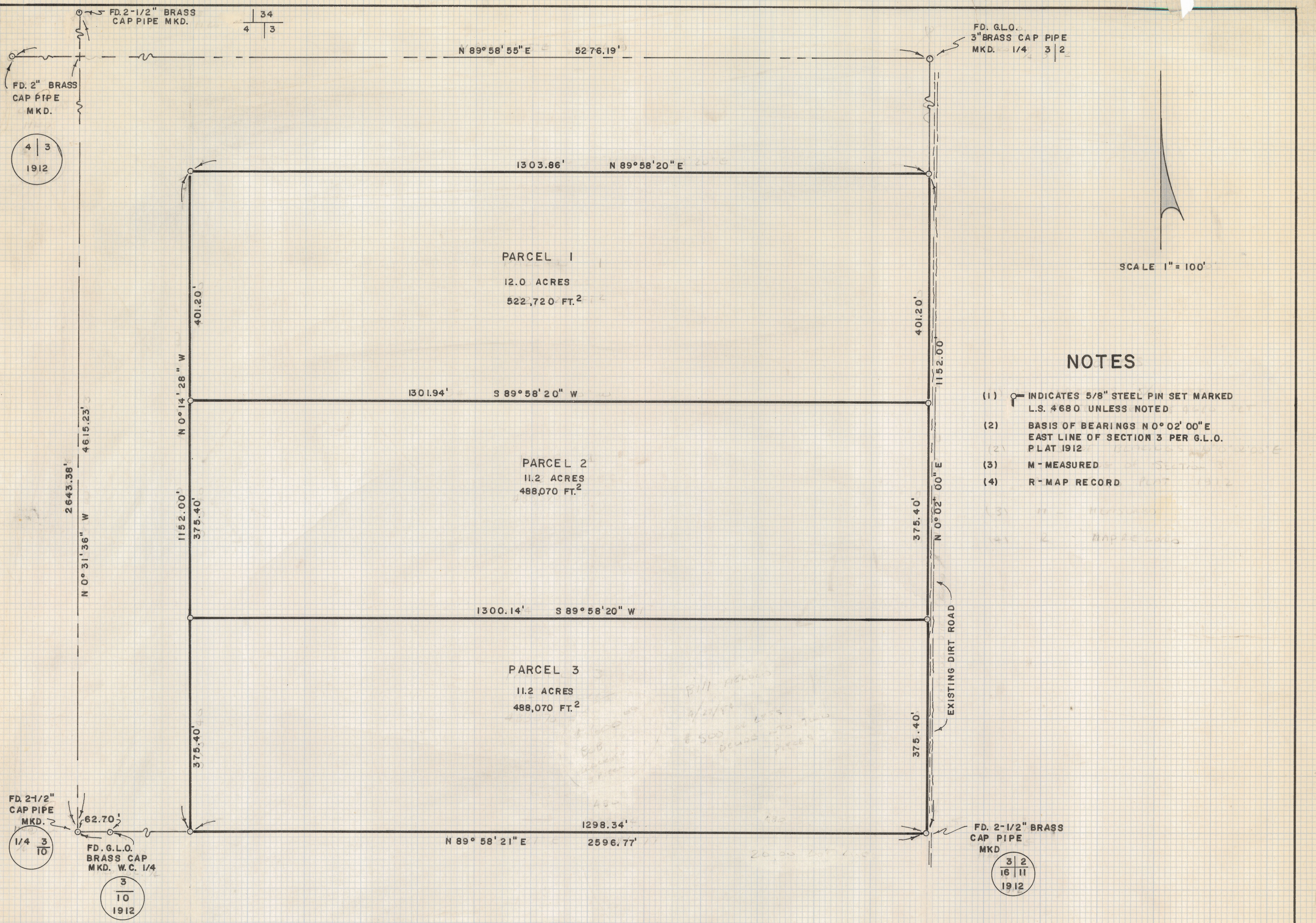

SCALE 1" = 100'

NOTES

- (1) INDICATES 5/8" STEEL PIN SET MARKED L.S. 4680 UNLESS NOTED
- (2) BASIS OF BEARINGS N 0° 02' 00" E EAST LINE OF SECTION 3 PER G.L.O. PLAT 1912
- (3) M - MEASURED
- (4) R - MAP RECORD

RESULTS OF SURVEY

OF THE SOUTH 1152.0 FEET OF THE EAST HALF OF THE SOUTHEAST QUARTER OF SECTION THREE, TOWNSHIP SEVENTEEN SOUTH OF RANGE SIXTEEN EAST, GILA AND SALT RIVER BASE AND MERIDIAN, PIMA COUNTY, ARIZONA

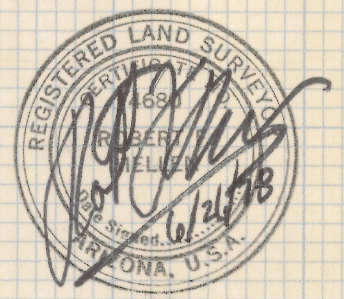

Z-2019-029
 ROBERT F. MELLEN
 REGISTERED LAND SURVEYOR
 TUCSON, ARIZONA
 JOB # 78-62
 JUNE 1978