

DISCLAIMER:

This unrecorded Record of Survey was donated to the City of Tucson. The City of Tucson provides this data for your personal use "as is." Additionally, the City of Tucson provides this information with the understanding that it is not guaranteed to be accurate, correct or complete and conclusions drawn from such information are the responsibility of the user.

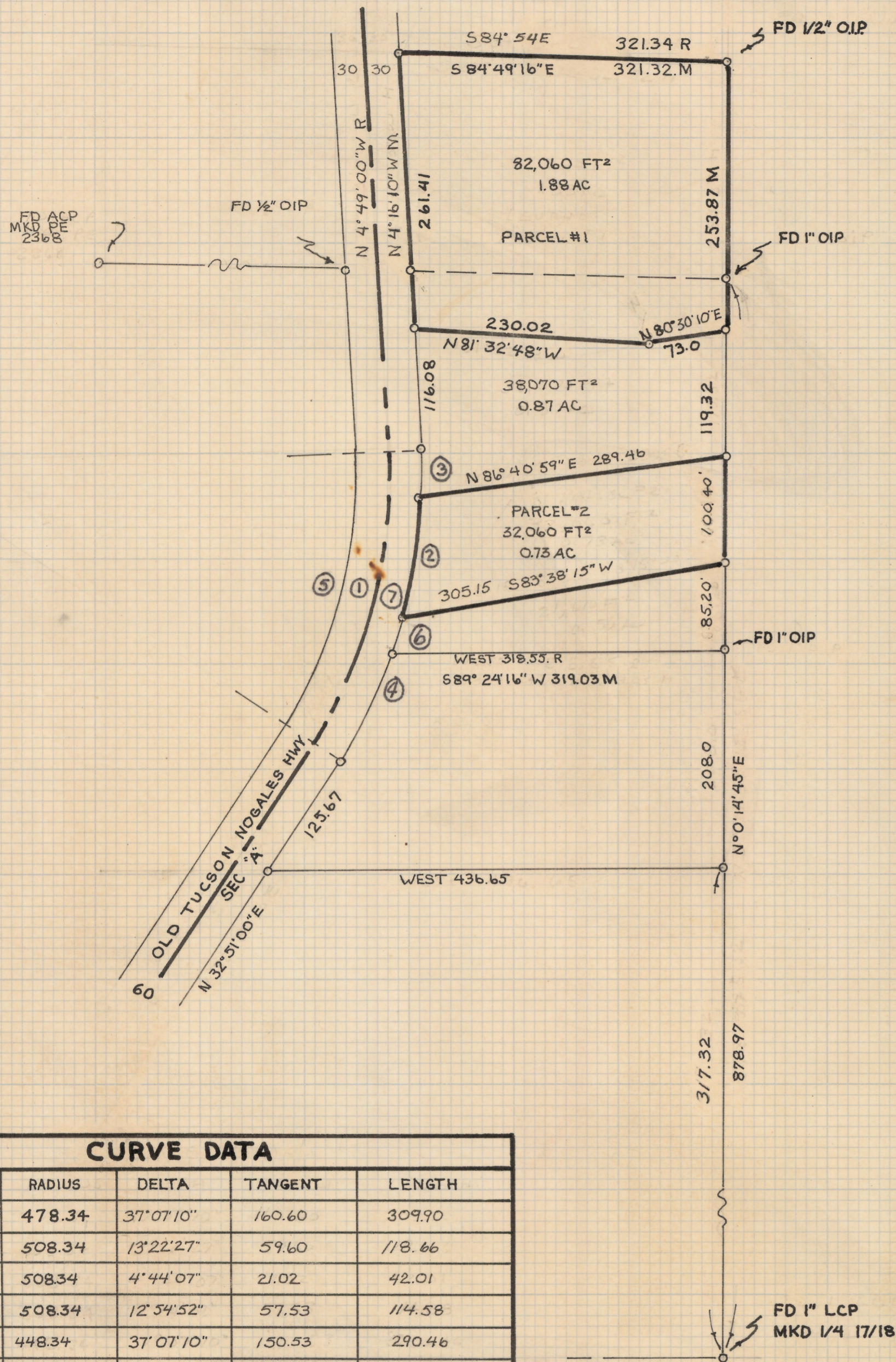

RESULTS OF SURVEY

OF A PORTION OF THE SOUTHEAST QUARTER
NORTHEAST QUARTER OF SECTION EIGHTEEN
TOWNSHIP SIXTEEN SOUTH OF RANGE
FOURTEEN EAST GILA AND SALT RIVER
BASE AND MERIDIAN PIMA COUNTY ARIZONA
LYING EAST OF THE OLD NOGALES HIGHWAY.

NOTES

- 1) ♀ INDICATES 5/8" STEEL PIN SET
MKD Ls 4860 UNLESS NOTED
- 2) R. DEED RECORD
- 3) M. MEASURED
- 4) REFERENCE JOB# 70-57
- 5) LCP LEAD CAP PIPE
- 6) OIP OPEN IRON

CURVE DATA

NO.	RADIUS	DELTA	TANGENT	LENGTH
1	478.34	37°07'10"	160.60	309.90
2	508.34	13°22'27"	59.60	118.66
3	508.34	4°44'07"	21.02	42.01
4	508.34	12°54'52"	57.53	114.58
5	448.34	37°07'10"	150.53	290.46
6	508.34	6°05'43"	27.06	54.08
7	508.34	24°12'17"	109.00	214.75



573-0398

Z-2019-031-001
ROBERT MELLEN
REGISTERED LAND SURVEYOR
TUCSON, ARIZONA
JOB # 78-64
JUNE 1978

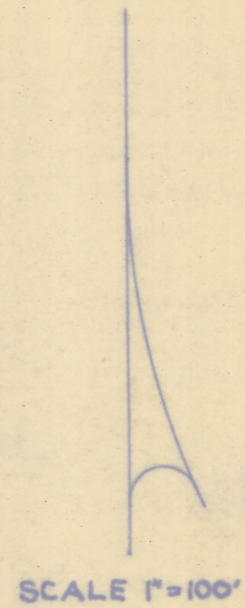
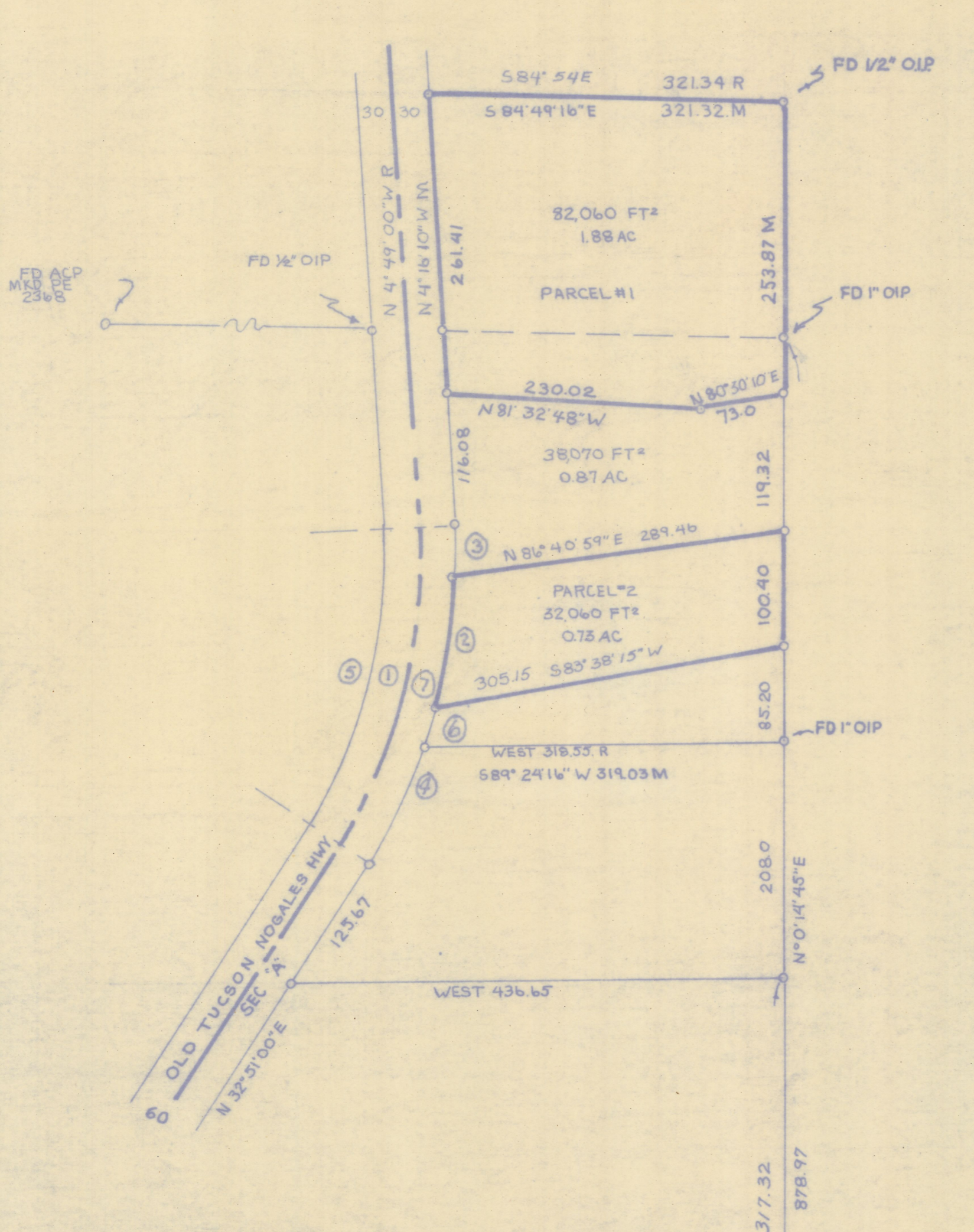

RESULTS OF SURVEY

OF A PORTION OF THE SOUTHEAST QUARTER
 NORTHEAST QUARTER OF SECTION EIGHTEEN
 TOWNSHIP SIXTEEN SOUTH OF RANGE
 FOURTEEN EAST GILA AND SALT RIVER
 BASE AND MERIDIAN PIMA COUNTY ARIZONA
 LYING EAST OF THE OLD NOGALES HIGHWAY.

NOTES

- 1) INDICATES 5/8\"/>
- 2) R. DEED RECORD
- 3) M. MEASURED
- 4) REFERENCE JOB# 70-57
- 5) LCP LEAD CAP PIPE
- 6) OIP OPEN IRON

CURVE DATA

NO.	RADIUS	DELTA	TANGENT	LENGTH
1	478.34	37°07'10"	160.60	309.90
2	508.34	13°22'27"	59.60	118.66
3	508.34	4°44'07"	21.02	42.01
4	508.34	12°54'52"	57.53	114.58
5	448.34	37°07'10"	150.53	290.46
6	508.34	6°05'43"	27.06	54.08
7	508.34	24°12'17"	109.00	214.75



Z-2019-031-002
 ROBERT MELLEN
 REGISTERED LAND SURVEYOR
 TUCSON, ARIZONA
 JOB # 78-64
 JUNE 1978

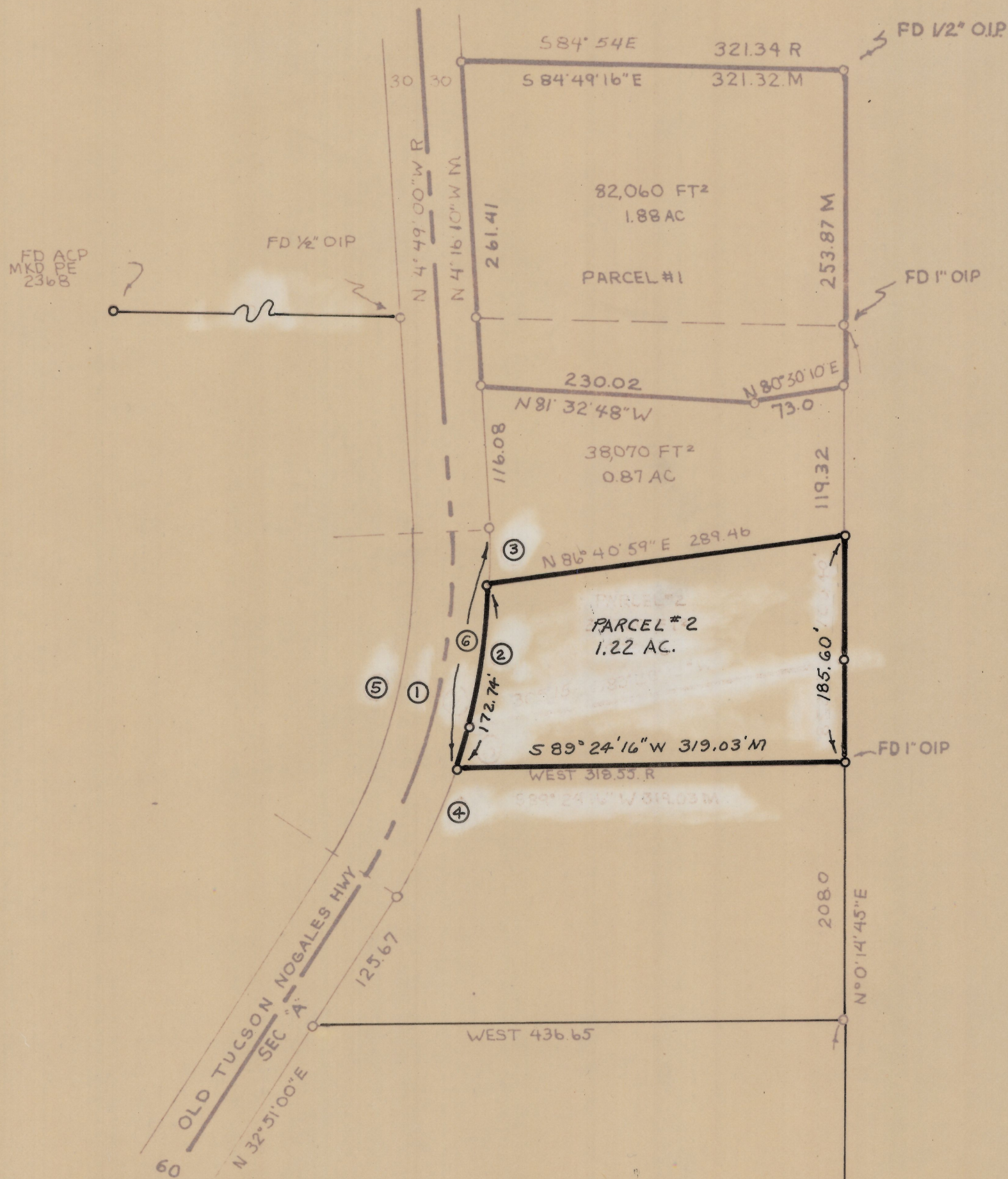

RESULTS OF SURVEY

OF A PORTION OF THE SOUTHEAST QUARTER
NORTHEAST QUARTER OF SECTION EIGHTEEN
TOWNSHIP SIXTEEN SOUTH OF RANGE
FOURTEEN EAST GILA AND SALT RIVER
BASE AND MERIDIAN PIMA COUNTY ARIZONA
LYING EAST OF THE OLD NOGALES HIGHWAY.

NOTES

- 1) ♀ INDICATES 5/8" STEEL PIN SET
MKD LS 4860 UNLESS NOTED
- 2) R. DEED RECORD
- 3) M. MEASURED
- 4) REFERENCE JOB# 70-57
- 5) LCP LEAD CAP PIPE
- 6) OIP OPEN IRON

CURVE DATA

NO	RADIUS	DELTA	TANGENT	LENGTH
1	478.34	37° 07' 10"	160.60'	309.90'
2	508.34	19° 28' 10"	87.21'	172.74'
3	508.34	4° 44' 07"	21.02'	42.01'
4	508.34	12° 54' 52"	57.53'	114.58'
5	448.34'	37° 07' 10"	150.53'	290.46'
6	508.34'	24° 12' 17"	109.00'	214.75'



Z-2019-031-003

ROBERT MELLEN
REGISTERED LAND SURVEYOR
TUCSON, ARIZONA
JOB # 78-64
JUNE 1978

REVISED 6/30/78 PARCEL #2

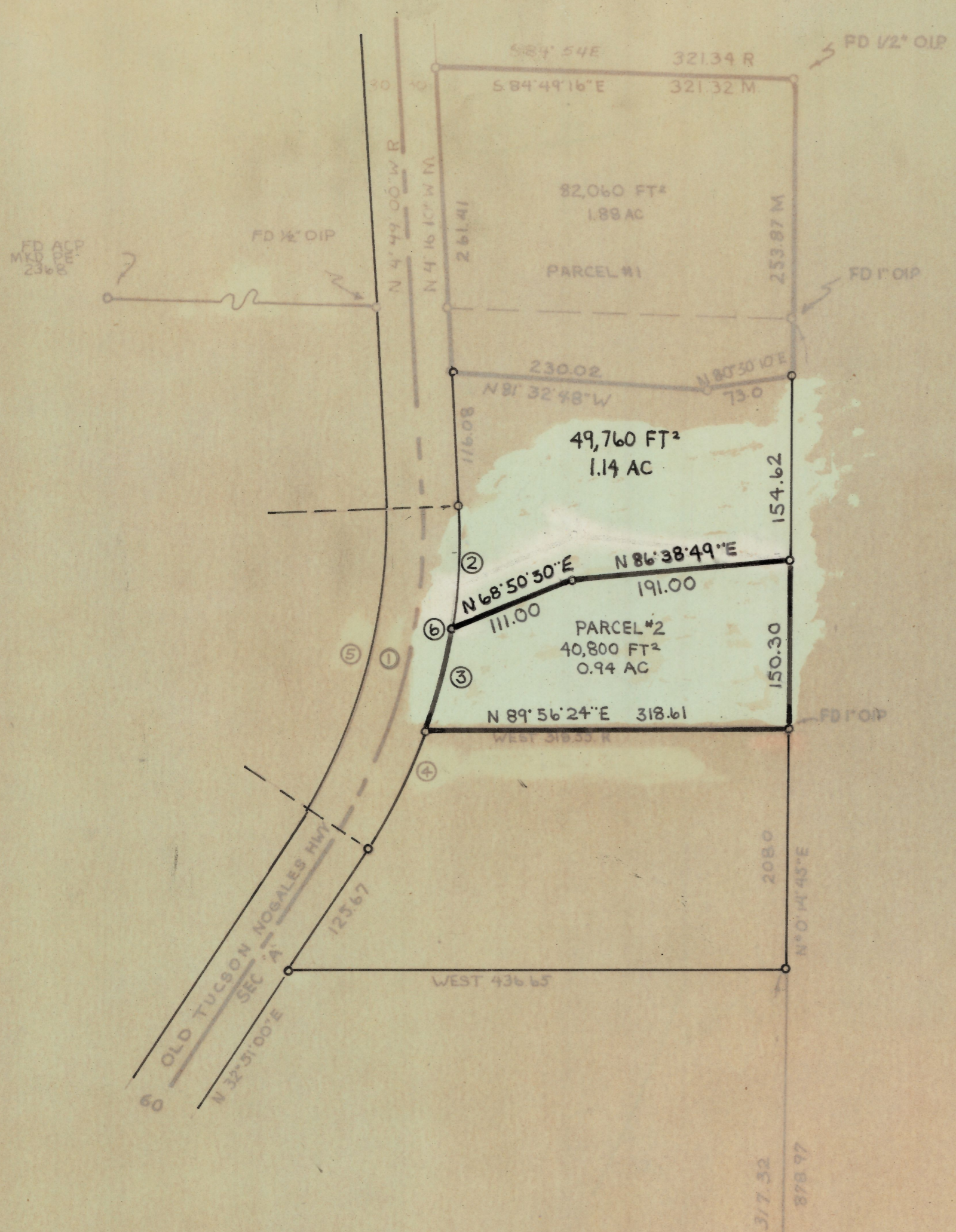

SCALE 1"=100'

RESULTS OF SURVEY

OF A PORTION OF THE SOUTHEAST QUARTER
 NORTHEAST QUARTER OF SECTION EIGHTEEN
 TOWNSHIP SIXTEEN SOUTH OF RANGE
 FOURTEEN EAST GILA AND SALT RIVER
 BASE AND MERIDIAN PIMA COUNTY ARIZONA
 LYING EAST OF THE OLD NOGALES HIGHWAY

NOTES

- 1) ♂ INDICATES 3/8" STEEL PIN SET
 NADLS 4860 UNLESS NOTED
- 2) R. DEED RECORD
- 3) M. MEASURED
- 4) REFERENCE JOBS 70-37
- 5) LCP LEAD CAP PIPE
- 6) OIP OPEN IRON

CURVE DATA

NO.	RADIUS	DELTA	TANGENT	LENGTH
1	478.34	37°07'10"	166.60'	309.90
2	508.34	12°37'49"	56.26	112.06
3	508.34	11°34'27"	51.52	102.69
4	508.34	12°54'52"	57.53	114.58
5	448.34	37°07'10"	150.53	290.46
6	508.34	24°12'16"	109.00	214.75



2-2019-031-004

ROBERT MELLEN
 REGISTERED LAND SURVEYOR
 TUCSON ARIZONA
 JOB # 18-64
 JUNE 1978

REVISED 8/26/78 PARCEL #2
 REVISED 6/30/78 PARCEL #2