

# **DISCLAIMER:**

**This unrecorded Record of Survey was donated to the City of Tucson. The City of Tucson provides this data for your personal use "as is." Additionally, the City of Tucson provides this information with the understanding that it is not guaranteed to be accurate, correct or complete and conclusions drawn from such information are the responsibility of the user.**



N

SCALE 1" = 100'

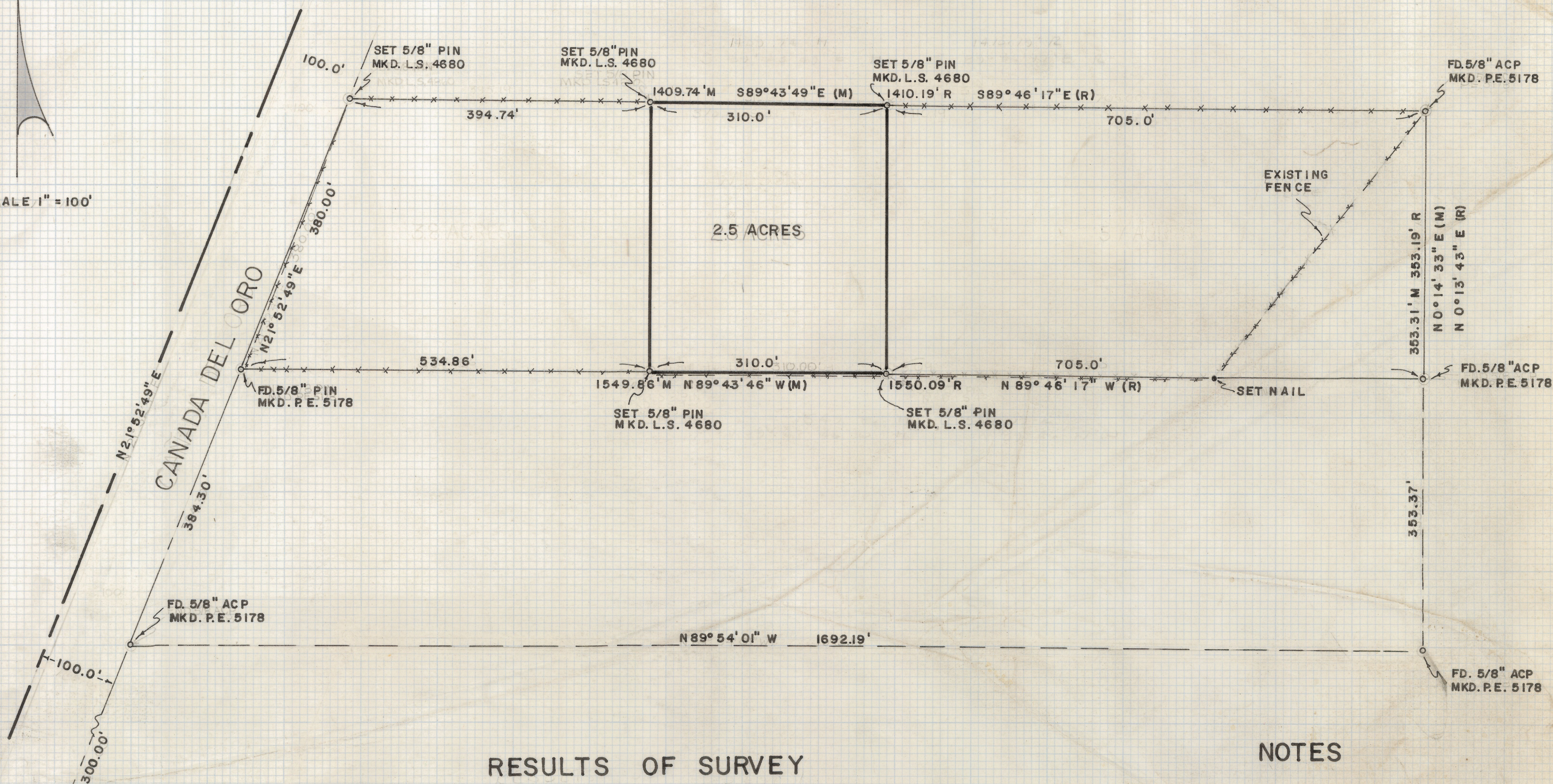

### RESULTS OF SURVEY

OF A PORTION OF THE SOUTHWEST QUARTER OF THE NORTH-  
 WEST QUARTER OF SECTION ELEVEN, TOWNSHIP ELEVEN SOUTH  
 OF RANGE FOURTEEN EAST, GILA AND SALT RIVER BASE AND  
 MERIDIAN, PIMA COUNTY, ARIZONA

### NOTES

- (1) M - MEASURED
- (2) R - MAP OR DEED RECORD
- (3) THIS SURVEY IS A DIVISION OF JOB  
 NO. 406-84-69 BY EVANS & JOPLIN  
 CONSULTING ENGINEERS



2-2019-033

ROBERT F. MELLEN  
 REGISTERED LAND SURVEYOR  
 TUCSON, ARIZONA

JOB # 78-71  
 JULY 1978