

DISCLAIMER:

This unrecorded Record of Survey was donated to the City of Tucson. The City of Tucson provides this data for your personal use "as is." Additionally, the City of Tucson provides this information with the understanding that it is not guaranteed to be accurate, correct or complete and conclusions drawn from such information are the responsibility of the user.

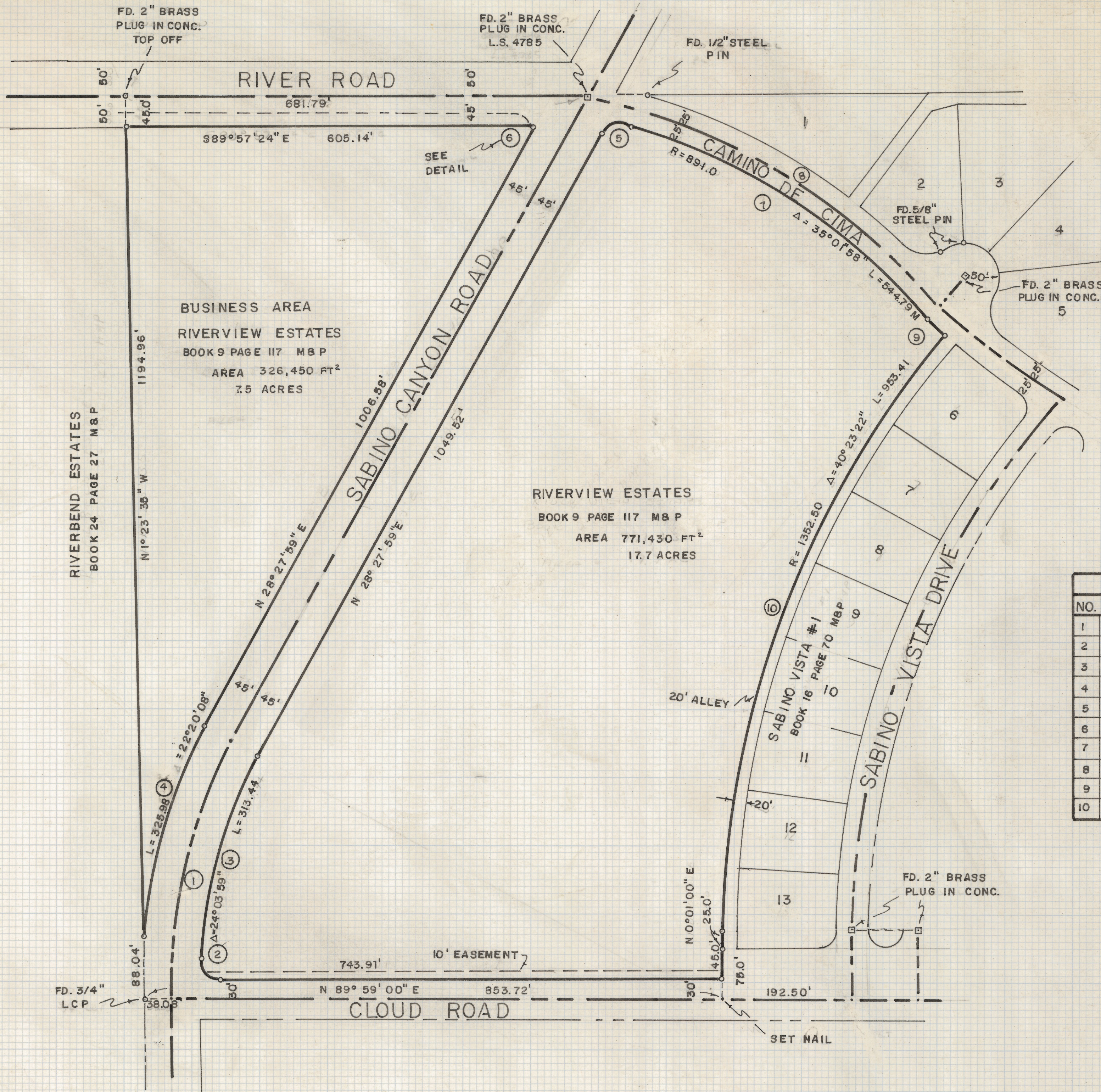

SCALE 1" = 100'

CURVE DATA				
NO.	RADIUS	DELTA	TANGENT	LENGTH
1	796.22	28° 22' 17"	200.00	391.79
2	25.0	92° 25' 21"	26.08	40.33
3	746.22	24° 03' 59"	159.07	313.44
4	836.22	22° 20' 08"	165.09	325.98
5	25.0	76° 29' 03"	19.70	33.37
6	25.0	118° 25' 23"	41.96	51.67
7	891.0	35° 01' 58"	281.21	544.79
8	916.0	38° 48' 49"	322.70	620.52
9	1357.0	1° 21' 50"	16.15	32.30
10	1352.50	40° 23' 22"	497.48	953.41

NOTES

- (1) (1) INDICATES 5/8" STEEL PIN MKD. L.S. 4680 UNLESS NOTED
- (2) (2) BASIS OF BEARINGS - N 89° 59' 00" E CLOUD ROAD PER SABINO VISTA #1 16/70 M&P
- (3) (3) SEE RECORD OF SURVEY BOOK 2 PAGE 36
- (4) (4) M- MEASURED
- (5) (5) R- MAP RECORD

RESULTS OF SURVEY

OF ALL THAT PROPERTY LYING NORTHWEST OF SABINO ROAD KNOWN AS BUSINESS AREA IN RIVER VIEW ESTATES, A SUBDIVISION OF PIMA COUNTY, ARIZONA, ACCORDING TO THE MAP OR PLAT THEREOF OF RECORD IN THE OFFICE OF THE COUNTY RECORDER OF PIMA COUNTY, ARIZONA, IN BOOK 9 OF MAPS AND PLATS AT PAGE 117 THEREOF, AND ALL THAT PROPERTY LYING NORTH OF CLOUD ROAD, SOUTH OF THE EAST-WEST MIDSECTION LINE OF SECTION 29, TOWNSHIP 13 SOUTH, RANGE 15 EAST, EAST OF SABINO CANYON ROAD AND WEST OF SABINO VISTA NO 1 SHOWN ON MAPS AND PLATS IN BOOK 16 AT PAGE 70; SAID PROPERTY LYING WITHIN RIVER VIEW ESTATES, A SUBDIVISION OF PIMA COUNTY, ARIZONA, ACCORDING TO THE MAP OR PLAT THEREOF OF RECORD IN THE OFFICE OF THE COUNTY RECORDER OF PIMA COUNTY, ARIZONA, IN BOOK 9 OF MAPS AND PLATS AT PAGE 117 THEREOF.

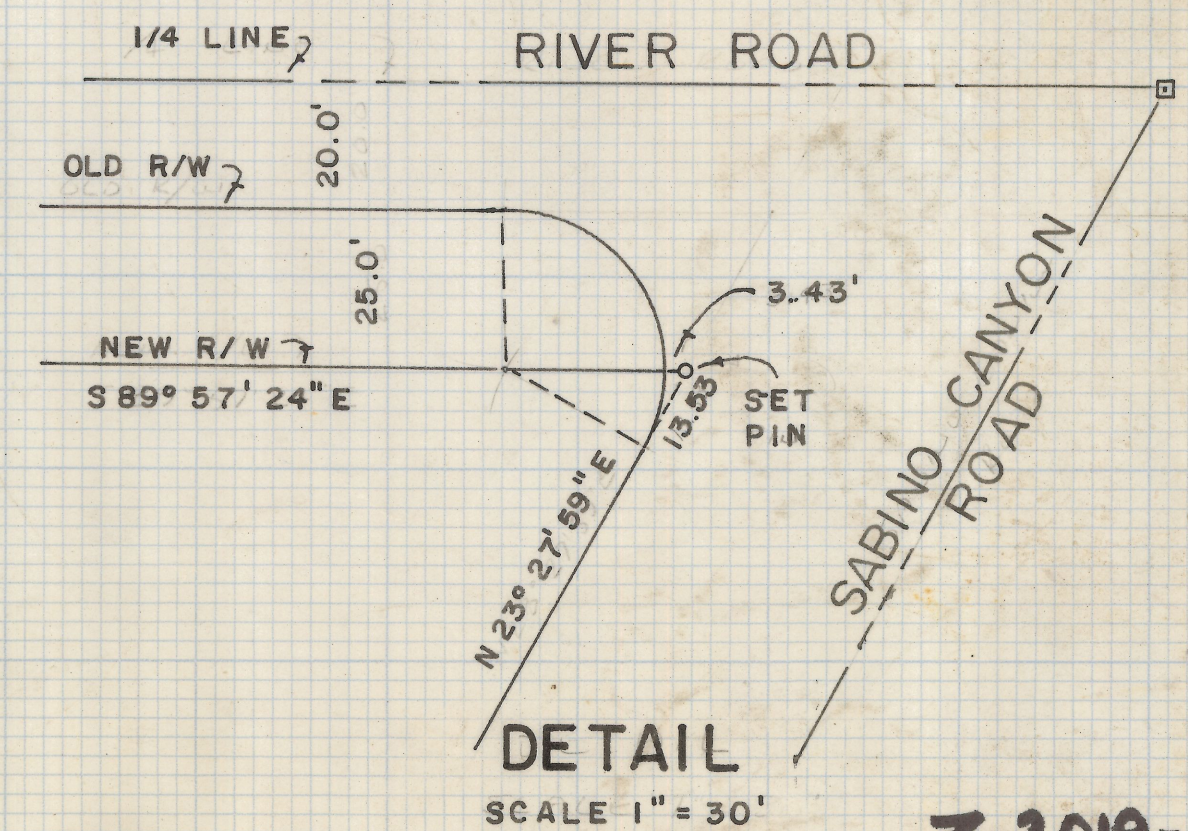

DETAIL
SCALE 1" = 30'

Z-2019-038

ROBERT F. MELLEN
REGISTERED LAND SURVEYOR
TUCSON, ARIZONA
JOB # 78-81
JULY, 1978