

DISCLAIMER:

This unrecorded Record of Survey was donated to the City of Tucson. The City of Tucson provides this data for your personal use "as is." Additionally, the City of Tucson provides this information with the understanding that it is not guaranteed to be accurate, correct or complete and conclusions drawn from such information are the responsibility of the user.

HARELSON STREET

FD. 5/8" ACP
MKD. L.S. 4253

S 89°54'04" E

20.0'

N 10°19'10" W

109.76'

107.95'

TO BE CONVEYED
TO LOT 3
1079 FT.²
PARCEL TWO

NOTES

- (1)  INDICATES 5/8" STEEL PIN SET MKD. L.S. 4680 UNLESS NOTED
- (2) R - MAP RECORDED
- (3) M - MEASURED
- (4) BASIS OF BEARINGS N 0° 10' 45" EAST PER WEST LINE OF HARELSON ESTATES

SCALE 1"=20'

ORIGINAL LOT LINE

NEW LOT LINE

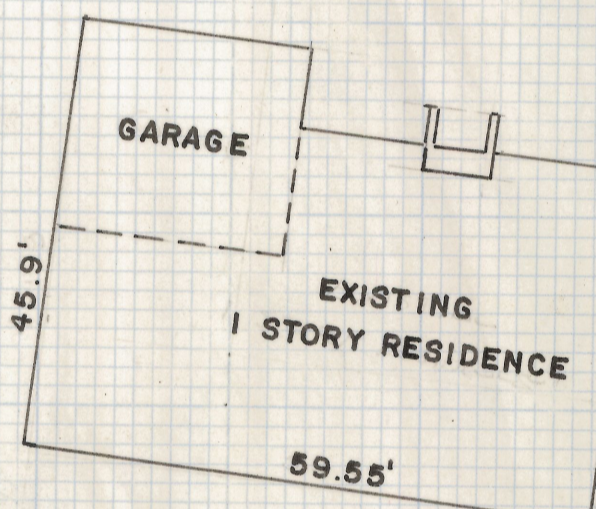

TO BE CONVEYED
TO LOT 2 1266 FT.²
PARCEL ONE

LOT 2

LOT 3

N 0°10'45" E 307.87' M 308.39' R

132.19'

N 5°40'34" E

FD. 5/8" ACP
MKD. L.S. 4253

N 89°56'45" W

RESULTS OF SURVEY

SHOWING LINE BETWEEN LOTS 2 & 3 OF HARELSON ESTATES SUBDIVISION AS RECORDED IN BOOK 16 OF MAPS AND PLATS IN THE OFFICE OF THE PIMA COUNTY RECORDER, PIMA COUNTY, ARIZONA



ROBERT F. MELLEN
REGISTERED LAND SURVEYOR
TUCSON, ARIZONA
JOB # 78-84
JULY 1978

Z-2019-040