

DISCLAIMER:

This unrecorded Record of Survey was donated to the City of Tucson. The City of Tucson provides this data for your personal use "as is." Additionally, the City of Tucson provides this information with the understanding that it is not guaranteed to be accurate, correct or complete and conclusions drawn from such information are the responsibility of the user.

N 88° 58' 20" E (R)

FD. 1/2" PIN MKD. L.S. 4680

N 88° 20' 03" E

N 88° 23' 24" E (R)

FD. 5/8" STEEL PIN

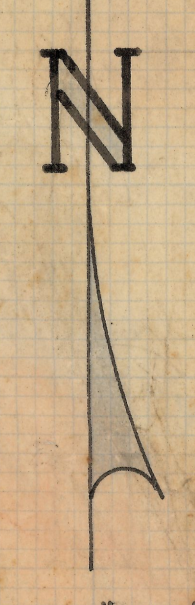

SCALE 1" = 60'

20

15' UTILITY EAS.

15.0'

N 89° 01' 53" E

VISTA DEL CIELO SUBDIVISION BOOK 22 PAGE 80 M&P

21

990.48' M N 2° 25' 20" E (M)
990.77' R N 2° 31' 27" E (R)

S 88° 20' 53" E

22

10' UTILITY EAS.
365.0' R

19

LOT 306

CENTER SEC. 14
LOS CERROS DE KINO SUBDIVISION
BOOK 27 PAGE 34 M&P

27

26

RESULTS OF SURVEY

OF THE WEST THIRTEEN ACRES OF LOT 7, SECTION FOURTEEN, TOWNSHIP THIRTEEN SOUTH OF RANGE FOURTEEN EAST, GILA AND SALT RIVER BASE AND MERIDIAN, PIMA COUNTY, ARIZONA

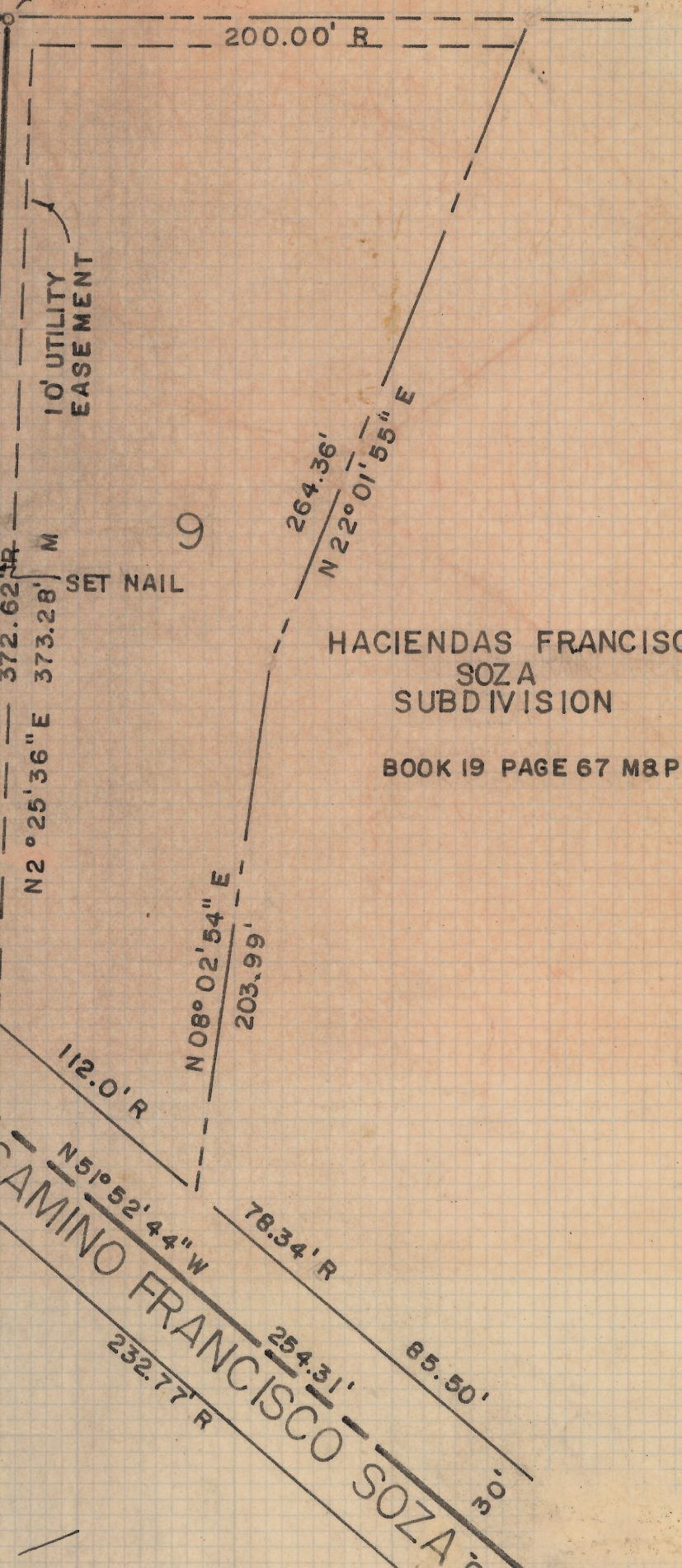
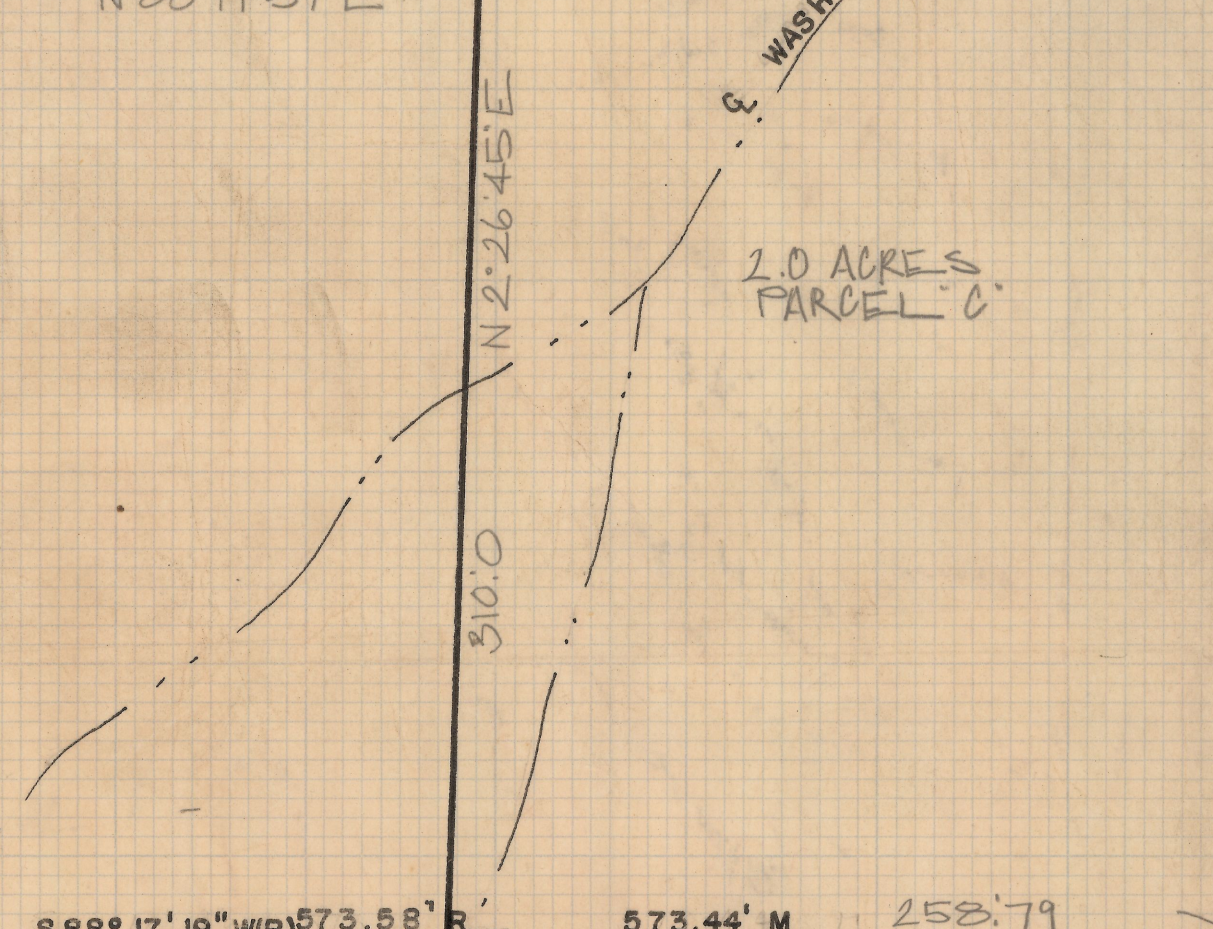
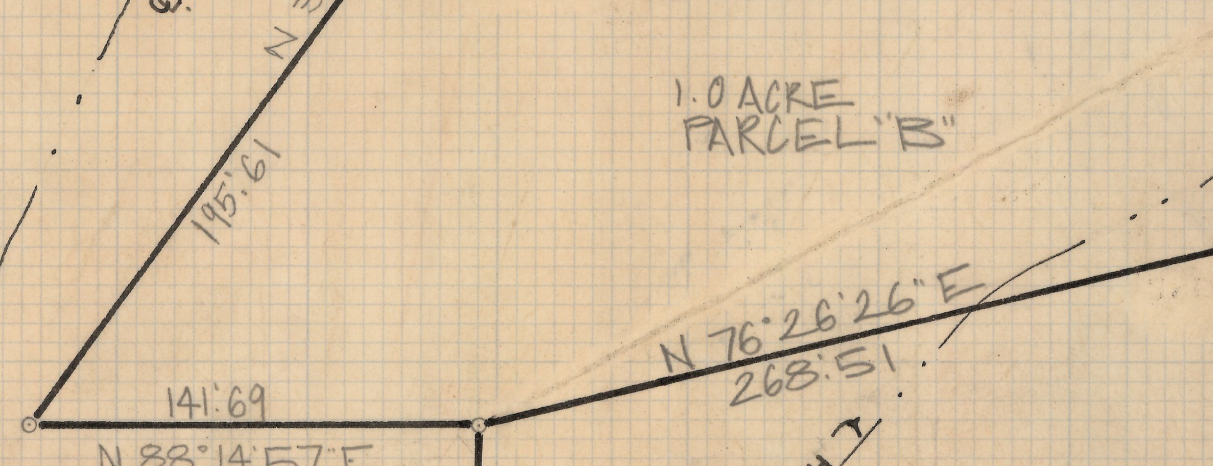
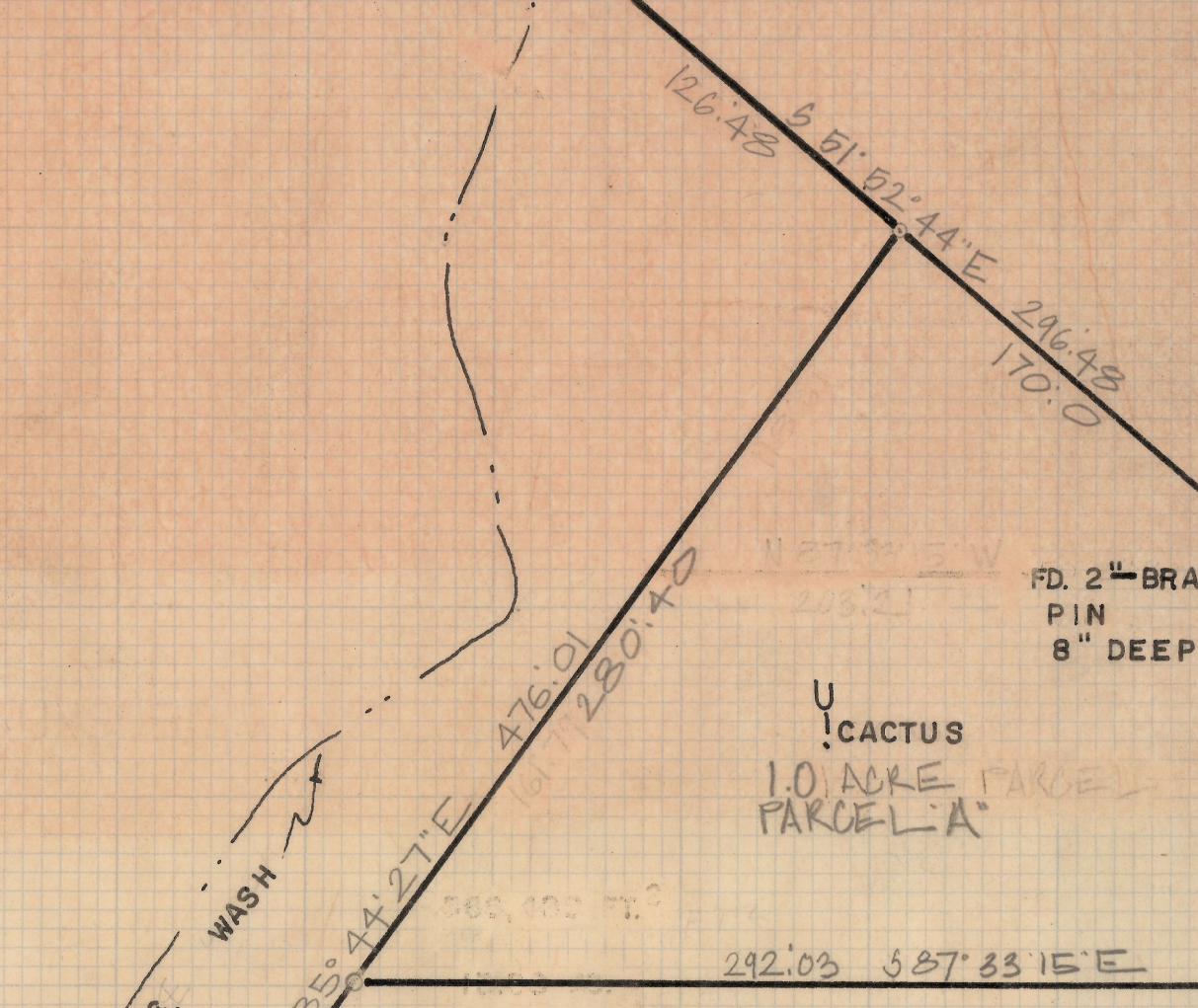
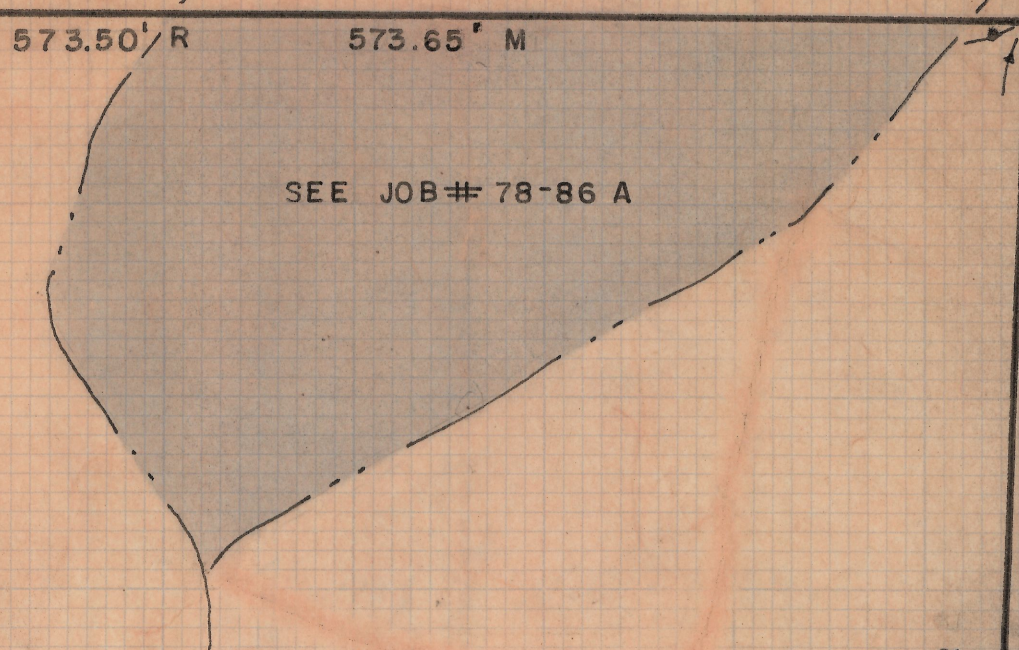

HACIENDAS FRANCISCO SOZA SUBDIVISION BOOK 19 PAGE 67 M&P

CAMINO FRANCISCO SOZA

HACIENDAS FRANCISCO SOZA SUBDIVISION BOOK 19 PAGE 67 M&P

NOTES

- (1) ○ INDICATES 1/2" STEEL PIN SET MKD. L.S. 4680 UNLESS NOTED
- (2) M - MEASURED
- (3) R - MAP OR DEED RECORD
- (4) RECORD DISTANCES AND BEARINGS FROM HACIENDAS FRANCISCO SOZA SUB. BOOK 19 PAGE 67 M&P
- (5) TOPOGRAPHICAL SURVEY OF SHADED AREA JOB # 78-86A



Z-2019-041-001

ROBERT F. MELLEN
REGISTERED LAND SURVEYOR
TUCSON, ARIZONA

REVISED MAP 10/24/83 JOB # 88-124

JOB # 78-86
SEPT. 1978

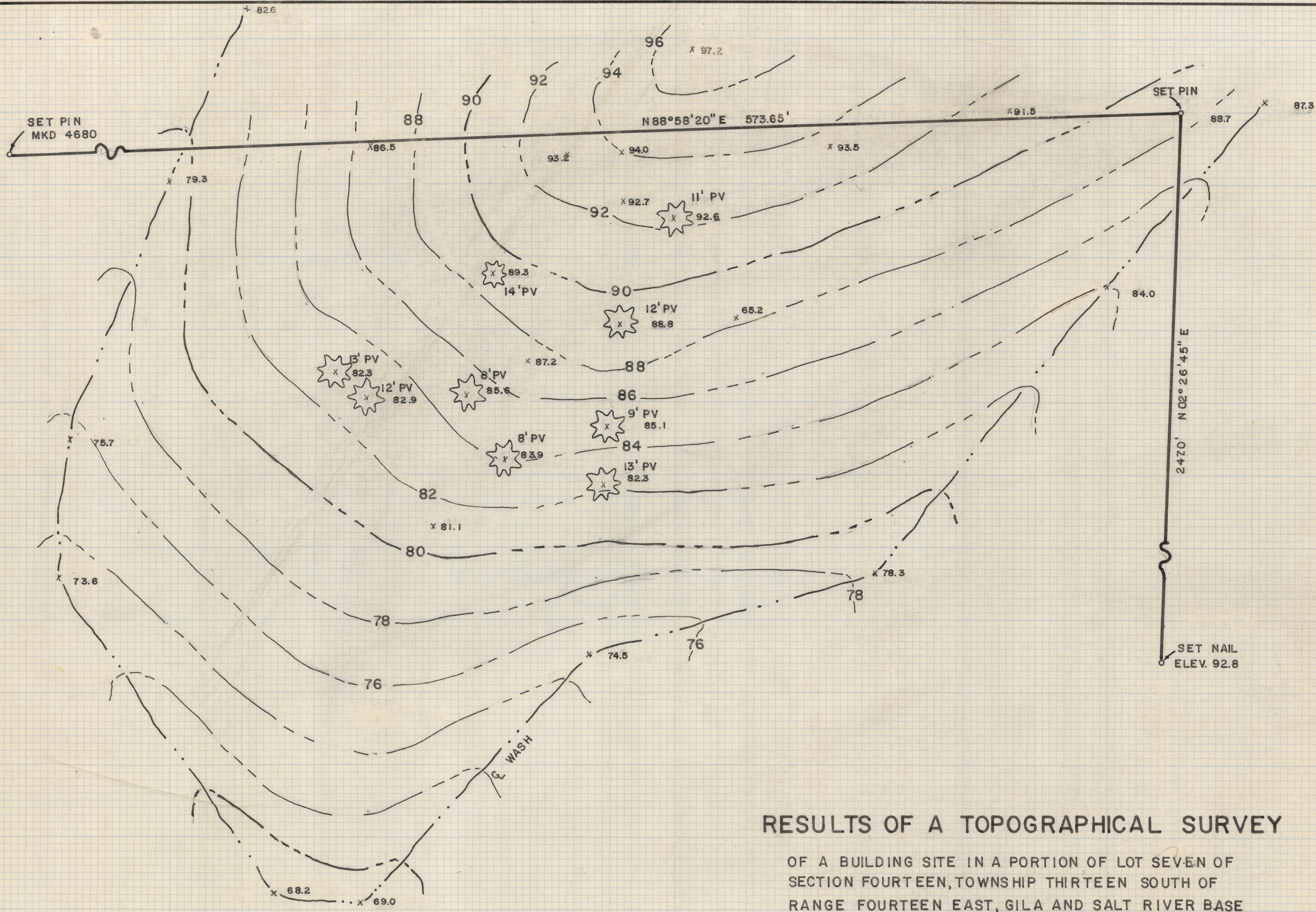

N

SCALE 1" = 20'

NOTES

- (1) SEE JOB# 78-86 FOR LOCATION AND BOUNDARY
- (2) CONTOUR INTERVAL - 2 FOOT
- (3) ELEVATIONS BASED ON U.S.G.S. TOPO MAP TUCSON NORTH (ESTIMATE)
- (4) ELEV. PIN N.E. COR. 2788.7 ±
- (5) x 82.3 INDICATES SPOT ELEV.
- (6) PV - PALO VERDE

RESULTS OF A TOPOGRAPHICAL SURVEY

OF A BUILDING SITE IN A PORTION OF LOT SEVEN OF SECTION FOURTEEN, TOWNSHIP THIRTEEN SOUTH OF RANGE FOURTEEN EAST, GILA AND SALT RIVER BASE AND MERIDIAN, PIMA COUNTY, ARIZONA



Z-2019-041-002

ROBERT F. MELLEN
 REGISTERED LAND SURVEYOR
 TUCSON, ARIZONA
 JOB # 78-86 A
 NOV. 1978