

# **DISCLAIMER:**

**This unrecorded Record of Survey was donated to the City of Tucson. The City of Tucson provides this data for your personal use "as is." Additionally, the City of Tucson provides this information with the understanding that it is not guaranteed to be accurate, correct or complete and conclusions drawn from such information are the responsibility of the user.**

EAST SPEEDWAY BLVD.

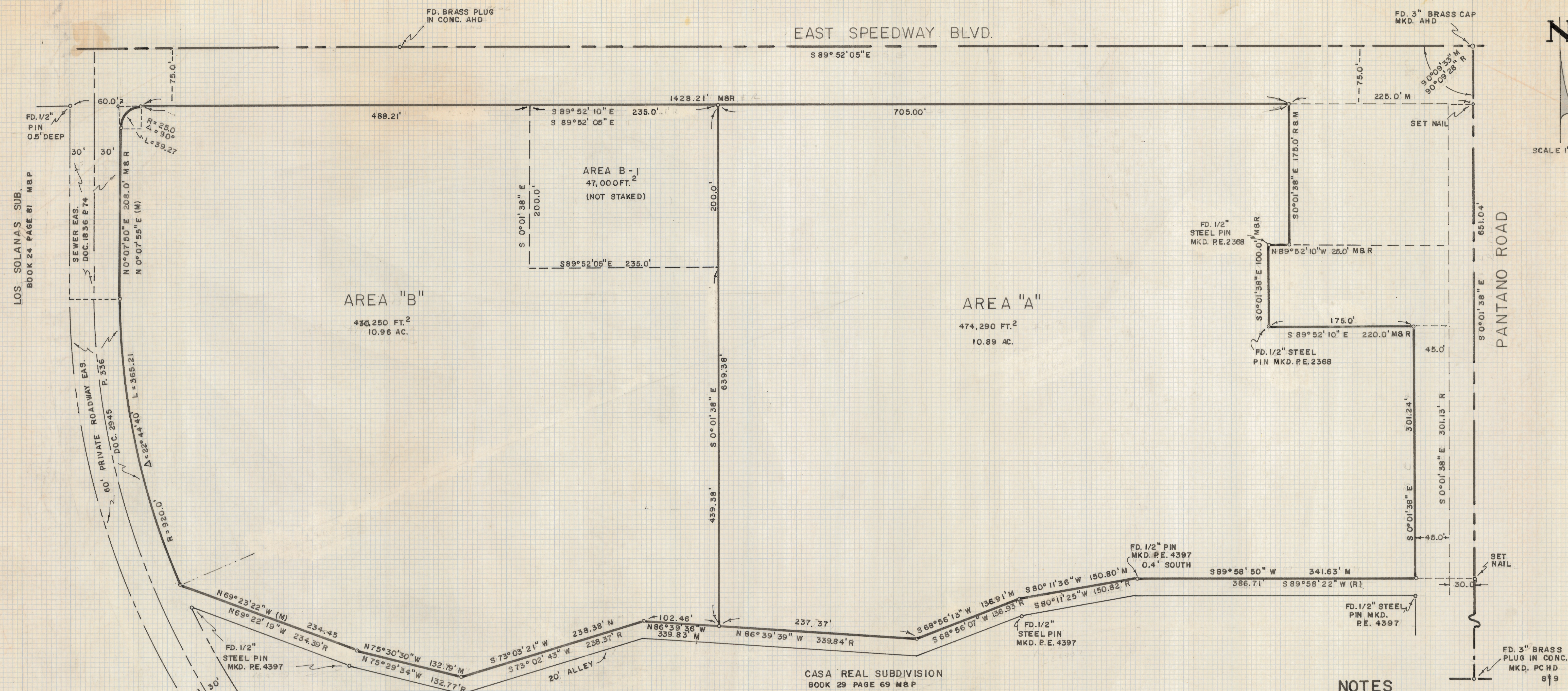
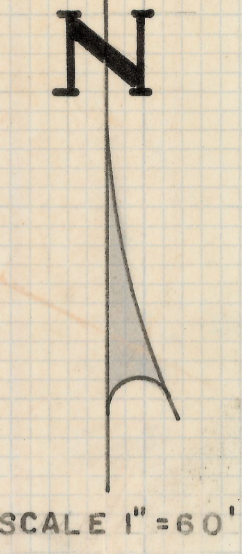

AREA "B"  
430,250 FT.<sup>2</sup>  
10.96 AC.

AREA "A"  
474,290 FT.<sup>2</sup>  
10.89 AC.

CASA REAL SUBDIVISION  
BOOK 29 PAGE 69 M&P

NOTES

- (1) INDICATES 5/8" STEEL PIN SET MKD. L.S. 4680 UNLESS NOTED
- (2) BASIS OF BEARINGS - S 0° 01' 38" E (PANTANO RD.) PER DOC. 5711 PAGE 143
- (3) M - MEASURED
- (4) R - DEED RECORD

RESULTS OF SURVEY

OF A PORTION OF THE NORTHEAST QUARTER OF SECTION EIGHT TOWNSHIP FOURTEEN SOUTH OF RANGE FIFTEEN EAST, GILA AND SALT RIVER BASE AND MERIDIAN, PIMA COUNTY, ARIZONA (AS DESCRIBED BY DOCKET 5711 AT PAGE 143)



ROBERT F. MELLEN  
REGISTERED LAND SURVEYOR  
TUCSON, ARIZONA  
JOB # 78-106  
SEPT. 1978

Z-2019-045

REVISED 1-22-79 AREA B-1