

DISCLAIMER:

This unrecorded Record of Survey was donated to the City of Tucson. The City of Tucson provides this data for your personal use "as is." Additionally, the City of Tucson provides this information with the understanding that it is not guaranteed to be accurate, correct or complete and conclusions drawn from such information are the responsibility of the user.

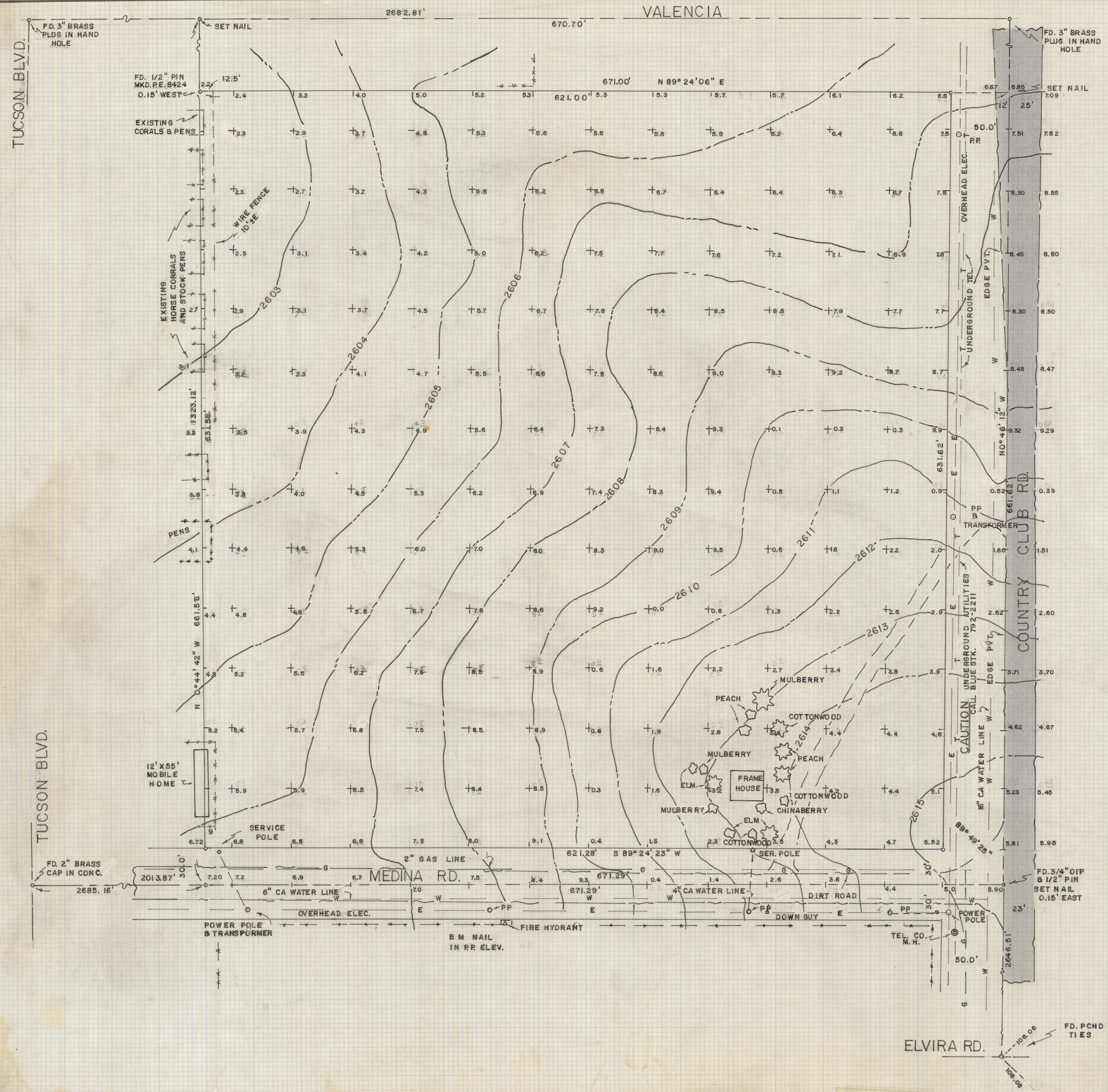

LOS RANCHITOS NO. 3 7-76		UNSUBDIVIDED	
15-26		COUNTRY CLUB RD.	
VALENCIA		SEC. COR. 819 17118	
THIS PROJECT		BANDES ADDITION	
7-63 UNSUB	7-63	9-6	

RECORDING INFO
 7-63 LOS RANCHITOS NO. 2
 7-76 LOS RANCHITOS NO. 3
 9-6 BANDES ADDITION

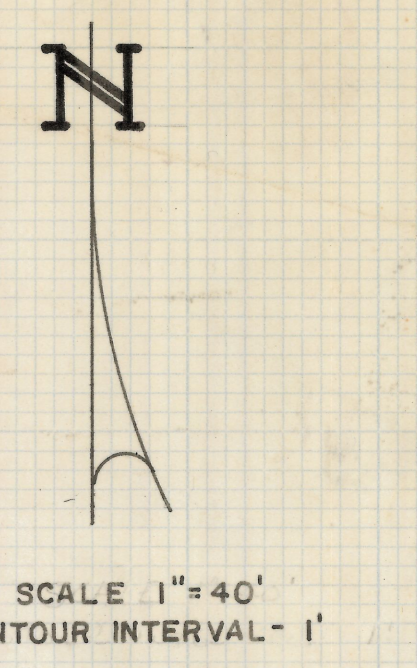

LOCATION PLAN
 SCALE 3" = 1 MILE
 NE 1/4 SEC. 17 NW 1/4 SEC. 16
 SW 1/4 SEC. 9 S. SE 1/4 SEC. 8
 TWP. 15 S. R. 14 E. G. 8 SRB&M
 PIMA COUNTY, ARIZONA

RESULTS OF SURVEY

OF THE SOUTHEAST QUARTER OF THE NORTHEAST QUARTER OF THE NORTHEAST QUARTER OF SECTION SEVENTEEN, TOWNSHIP FIFTEEN SOUTH OF RANGE FOURTEEN EAST, GILA AND SALT RIVER BASE AND MERIDIAN, PIMA COUNTY, ARIZONA (EXCEPT THE SOUTH 30.0 FEET AND THE EAST 50.0 FEET)

NOTES

- (1) † INDICATES 1/2" STEEL PIN SET MKD. L.S. 4680 UNLESS NOTED
- (2) BASIS OF BEARINGS - N 0° 46' 12" W PER SURVEY BY WILFORD E. DAVIS P.E. SHOWN ON COUNTRY CLUB ROAD DATED JUNE 1978
- (3) BENCH MARK PER MAP BY WILFORD E. DAVIS DESCRIBED ABOVE
- (4) THE OCCUPATION LINE AND THE SURVEY LINE BY BREAKDOWN OF THE NE 1/4 OF THIS SECTION DOES NOT MATCH BY 12+ FEET ALONG THE WEST BOUNDARY
- (5) CHECK WITH BLUE STAKE - UNDERGROUND UTILITIES ARE APPROXIMATE ONLY CALL 792-2211



ROBERT F. MELLEN
 REGISTERED LAND SURVEYOR
 TUCSON, ARIZONA
 JOB # 78-113

2.2019-049