

DISCLAIMER:

This unrecorded Record of Survey was donated to the City of Tucson. The City of Tucson provides this data for your personal use "as is." Additionally, the City of Tucson provides this information with the understanding that it is not guaranteed to be accurate, correct or complete and conclusions drawn from such information are the responsibility of the user.

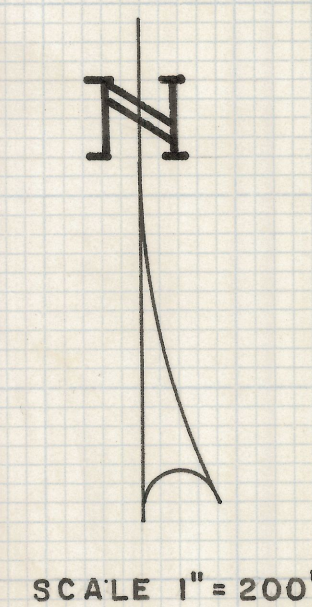
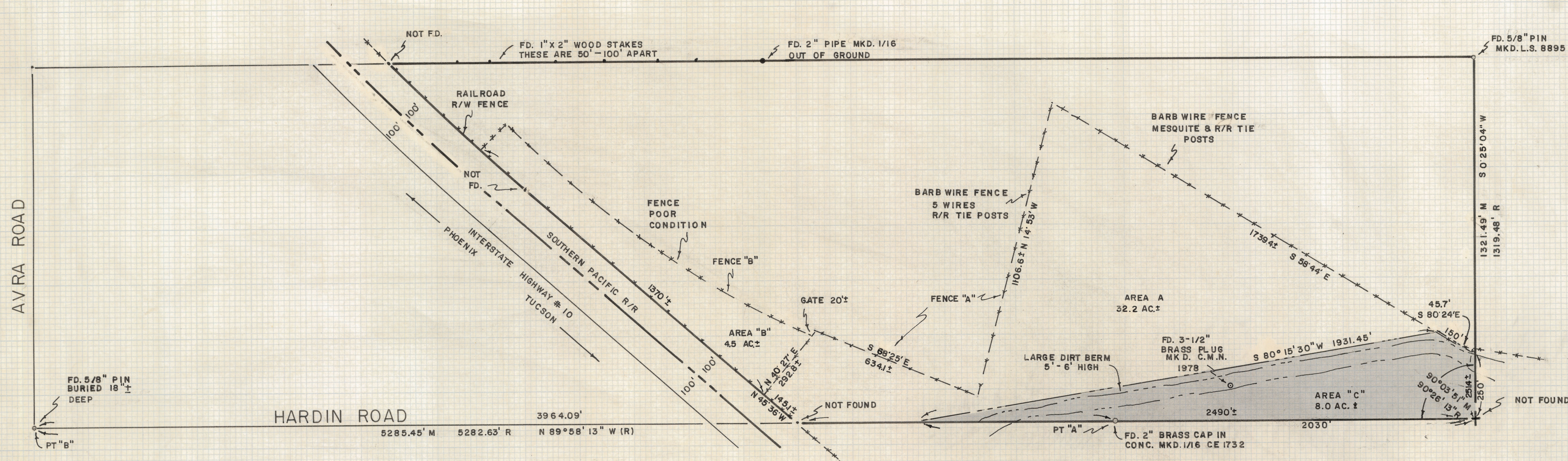

STADIA SURVEY

TO SHOW EXISTING FENCES IN THE SOUTH HALF OF THE SOUTH
HALF OF SECTION EIGHT, TOWNSHIP ELEVEN SOUTH OF RANGE
ELEVEN EAST, GILA AND SALT RIVER BASE AND MERIDIAN, PIMA
COUNTY, ARIZONA

NOTES

- (1) THIS SURVEY IS BASED ON A SURVEY BY JAMES P. BRIDGES
DATED 6-6-77 AND IS INTENDED TO SHOW EXISTING FENCES
WITHIN THIS SURVEY
- (2) R - MEASURE BY BRIDGES
- (3) M - MEASURE BY MELLEN
- (4) NO ATTEMPT WAS MADE TO VERIFY THE BOUNDARY
SURVEY
- (5) LOCATION OF S.E. CORNER PROJECTED FROM PT "A" & "B"
- (6) AREA "C" IS A PORTION OF AREA "A"



Z-2019-051

ROBERT F. MELLEN
REGISTERED LAND SURVEYOR
TUCSON, ARIZONA
JOB # 78-117
NOV. 1978

REVISED 1-31-79 AREA A & B

REVISED 7/27/79 AREA "C"