

DISCLAIMER:

This unrecorded Record of Survey was donated to the City of Tucson. The City of Tucson provides this data for your personal use "as is." Additionally, the City of Tucson provides this information with the understanding that it is not guaranteed to be accurate, correct or complete and conclusions drawn from such information are the responsibility of the user.

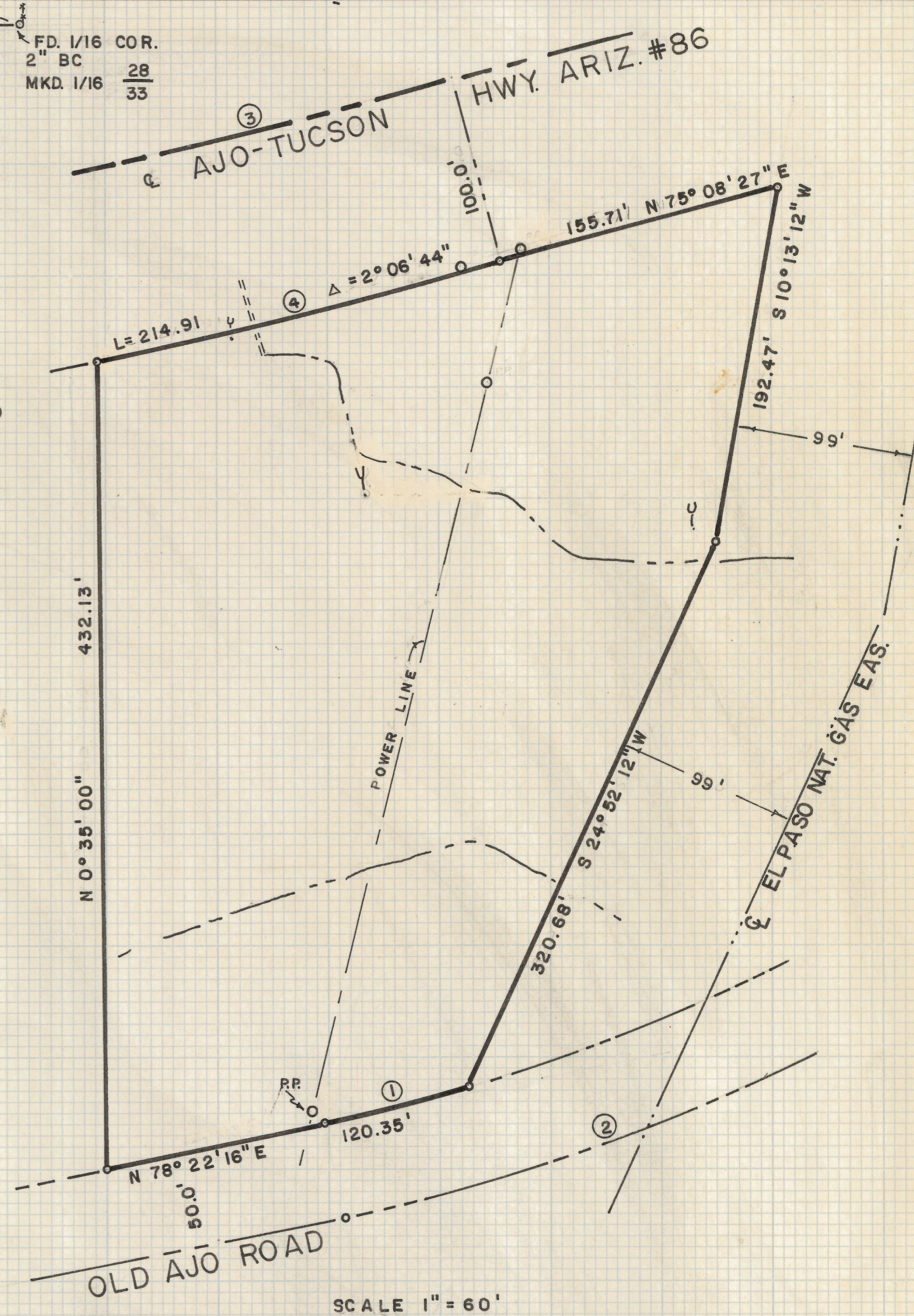
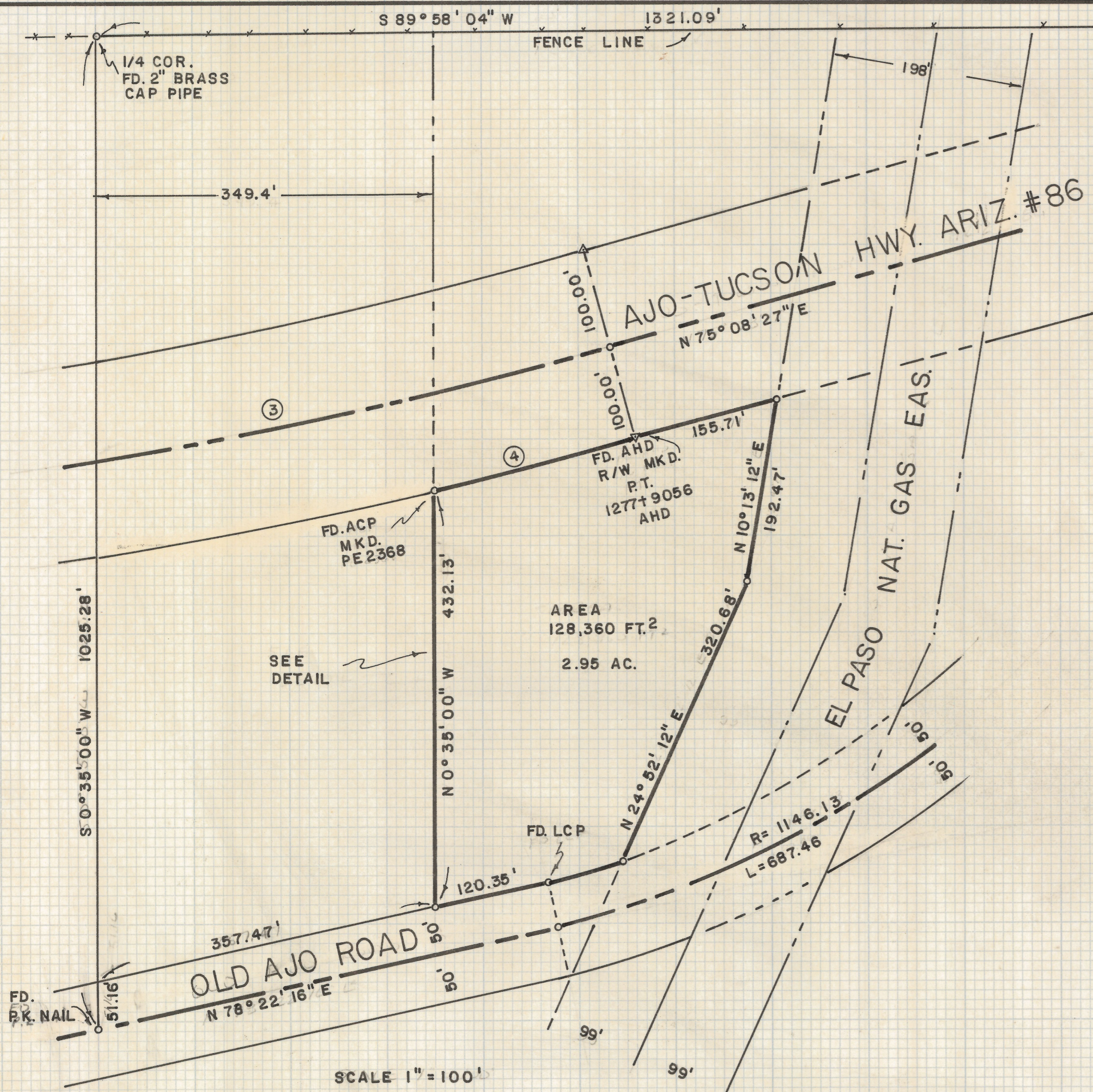

RESULTS OF SURVEY

NOTES

- (1) INDICATES 1/2" STEEL PIN SET MKD. L.S. 4680 UNLESS NOTED
- (2) M - MEASURED
- (3) R - DEED RECORD
- (4) LCP - LEAD CAP PIPE
- (5) ACP - ALUMINUM CAP PIN

OF A PORTION OF THE NORTHWEST QUARTER OF THE
 NORTHEAST QUARTER OF SECTION THIRTY-THREE, TOWNSHIP
 FOURTEEN SOUTH OF RANGE THIRTEEN EAST OF THE GILA AND
 SALT RIVER BASE AND MERIDIAN, PIMA COUNTY, ARIZONA
 (PER DOC. 5817 PAGE 470)

| CURVE DATA | | | | |
|------------|---------|-------------|---------|--------|
| NO. | RADIUS | DELTA | TANGENT | LENGTH |
| 1 | 1096.13 | 4° 07' 38" | 39.50 | 78.96 |
| 2 | 1146.13 | 34° 22' 00" | 354.42 | 687.46 |
| 3 | 5729.58 | 5° 26' 35" | 272.36 | 544.32 |
| 4 | 5829.58 | 2° 06' 44" | 107.47 | 214.91 |



Z-2019-052

ROBERT F. MELLEN
 REGISTERED LAND SURVEYOR
 TUCSON, ARIZONA

JOB # 78-120
 NOV. 1978