

DISCLAIMER:

This unrecorded Record of Survey was donated to the City of Tucson. The City of Tucson provides this data for your personal use "as is." Additionally, the City of Tucson provides this information with the understanding that it is not guaranteed to be accurate, correct or complete and conclusions drawn from such information are the responsibility of the user.

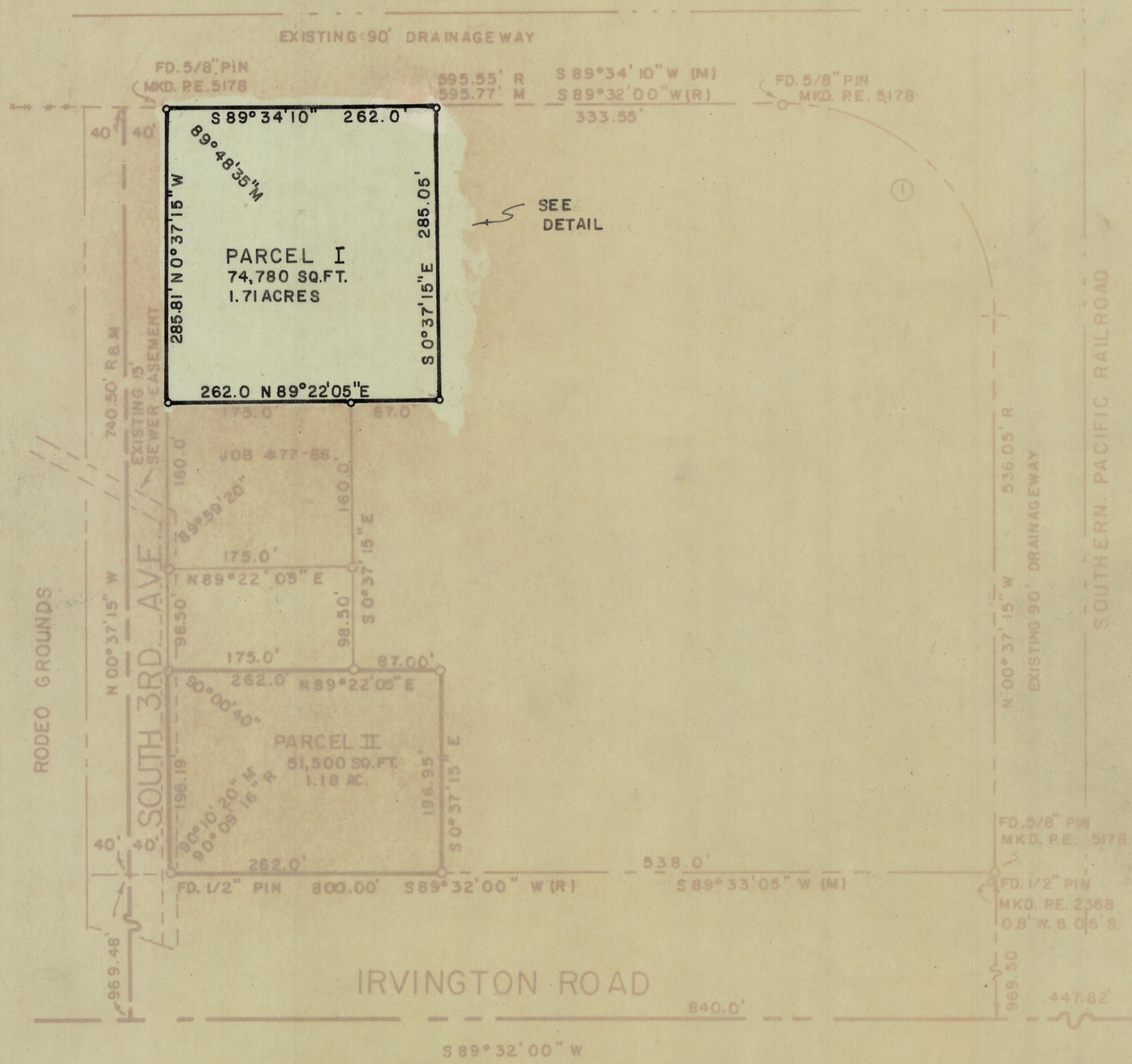

NOTES

- (1) INDICATES 1/2" PIN SET MARKED L.S. 4680 UNLESS NOTED
- (2) BASIS OF BEARINGS-NORTH RIGHT OF WAY LINE OF IRVINGTON ROAD S 89°32'00"
- (3) M-MEASURED
- (4) R-MAP OR DEED RECORD
- (5) RIGHTS TO OVERFLOW PER DOC. 4357 PAGE 599

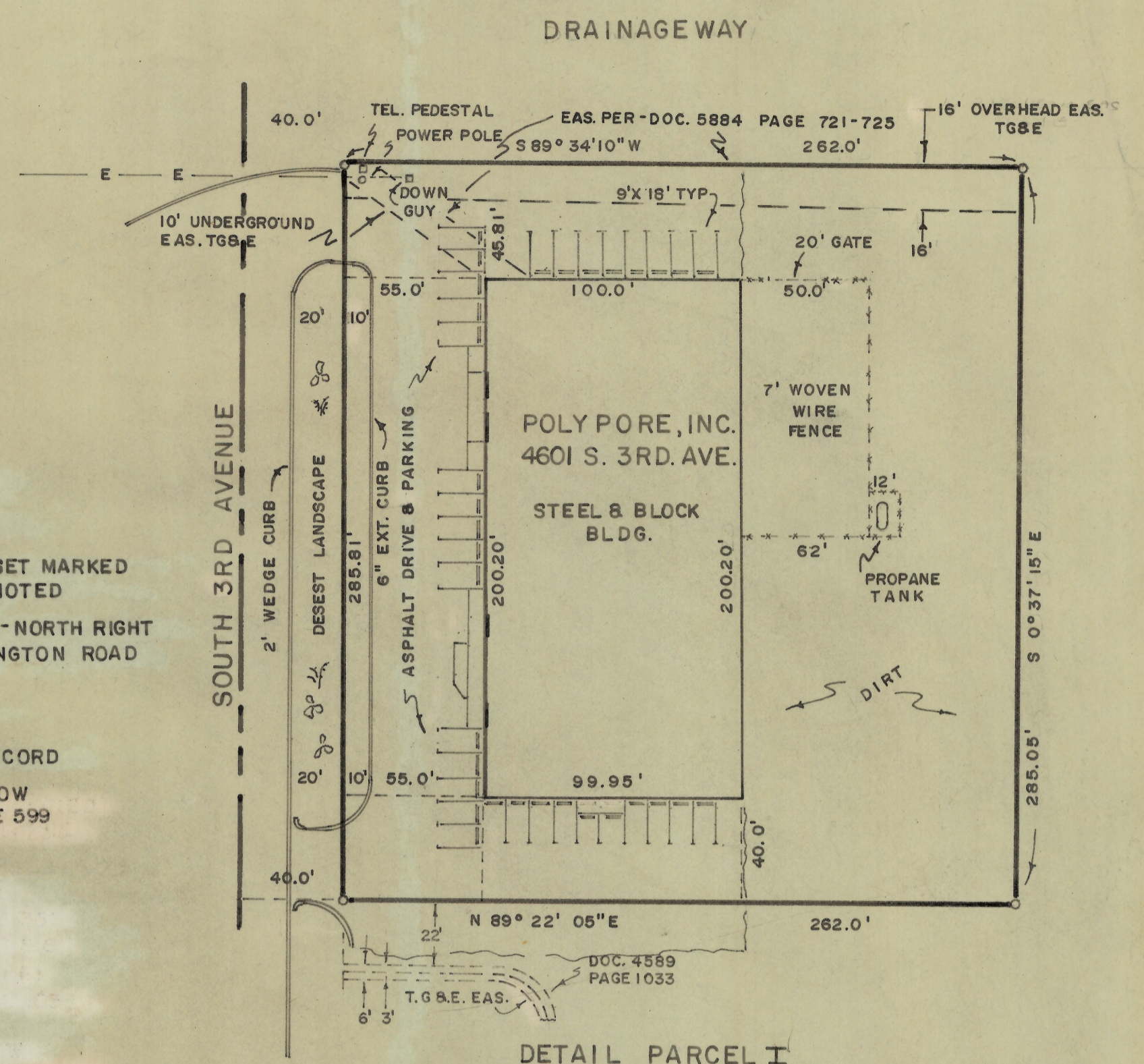

DETAIL PARCEL I
SCALE 1" = 50'

RESULTS OF SURVEY

OF PART OF THE SOUTHEAST QUARTER OF SECTION 36, TOWNSHIP 14 SOUTH OF RANGE 13 EAST, GILA AND SALT RIVER BASE AND MERIDIAN, PIMA COUNTY, ARIZONA

CURVE DATA					
NO.	DELTA	RADIUS	LENGTH	TANGENT	CHORD
1	89°50'45"	205.0	321.46	204.45	289.52

CERTIFICATION

I, ROBERT F. MELLEN, REGISTERED LAND SURVEYOR # 4680 STATE OF ARIZONA, CERTIFY THAT I PERSONALLY SURVEYED THE ABOVE PARCEL AND HAVE LOCATED THE BUILDINGS AND IMPROVEMENTS SHOWN HEREON. I FURTHER CERTIFY THAT THERE ARE NO ENCROACHMENTS EITHER WAY ACROSS PROPERTY LINE EXCEPT AS SHOWN.

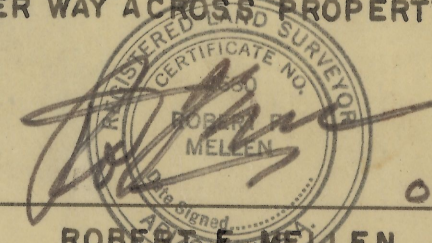

OCT 2, 1978

ROBERT F. MELLEN
REGISTERED LAND SURVEYOR
STATE OF ARIZONA # 4680

Z-2019-055

ROBERT F. MELLEN
REGISTERED LAND SURVEYOR
TUCSON, ARIZONA
JOB # 78-100
SEPT. 1978