

# **DISCLAIMER:**

**This unrecorded Record of Survey was donated to the City of Tucson. The City of Tucson provides this data for your personal use "as is." Additionally, the City of Tucson provides this information with the understanding that it is not guaranteed to be accurate, correct or complete and conclusions drawn from such information are the responsibility of the user.**

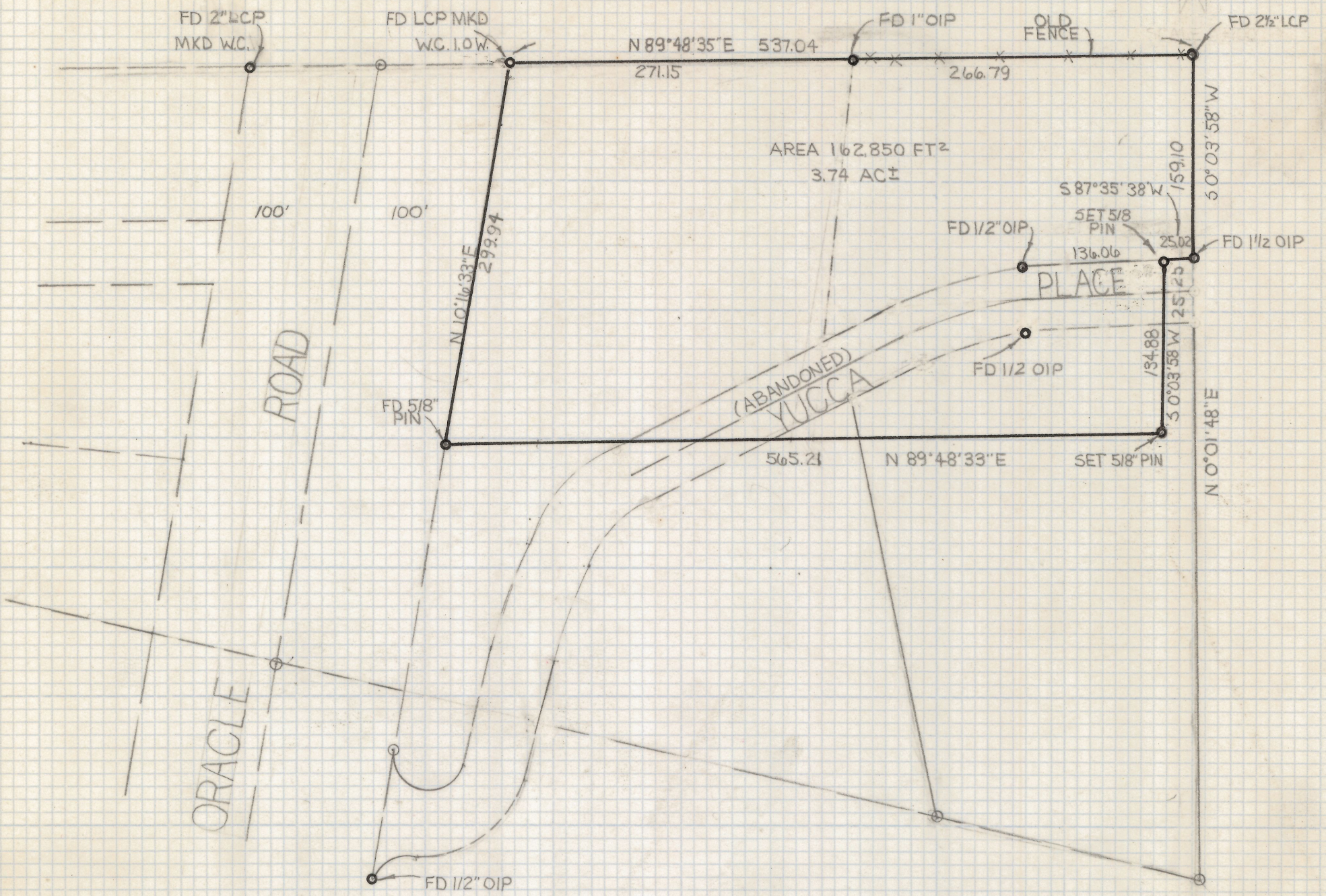

SCALE 1"=100'



### RESULTS OF SURVEY

OF LOT 11 AND PORTIONS OF LOTS 10, 12 AND 13 OF CATALINA VILLAGE SUBDIVISION NO. 2 AS RECORDED IN BOOK 9 OF MAPS AND PLATS AT PAGE 79 IN THE OFFICE OF THE PIMA COUNTY RECORDER PIMA COUNTY ARIZONA AND PORTIONS OF ABANDONED YUCCA PLACE PER PROCEEDINGS NO. 1378 RECORDED IN DOCKET BOOK 2122 PAGE 223 DATED JULY 3, 1963.

### NOTES

- 1) INDICATES 1/2" STEEL PIN MKD LS 4680 UNLESS NOTED
- 2) BASIS OF BEARINGS S 10°16'33"W CATALINA VILLAGE SUBDIVISION NO. 2 9/99 MAPS AND PLATS.
- 3) IT IS THE JUDGEMENT OF THE SURVEYOR THAT THE CALL SOUTH 89°48'33"EAST SHOULD BE SOUTH 89°48'33 WEST, THIS PARCEL WAS STAKED ACCORDINGLY.



**Z-2019-067**

ROBERT F. MELLEN  
 REGISTERED LAND SURVEYOR  
 TUCSON, ARIZONA  
 JOB# 79-5