

# **DISCLAIMER:**

**This unrecorded Record of Survey was donated to the City of Tucson. The City of Tucson provides this data for your personal use "as is." Additionally, the City of Tucson provides this information with the understanding that it is not guaranteed to be accurate, correct or complete and conclusions drawn from such information are the responsibility of the user.**

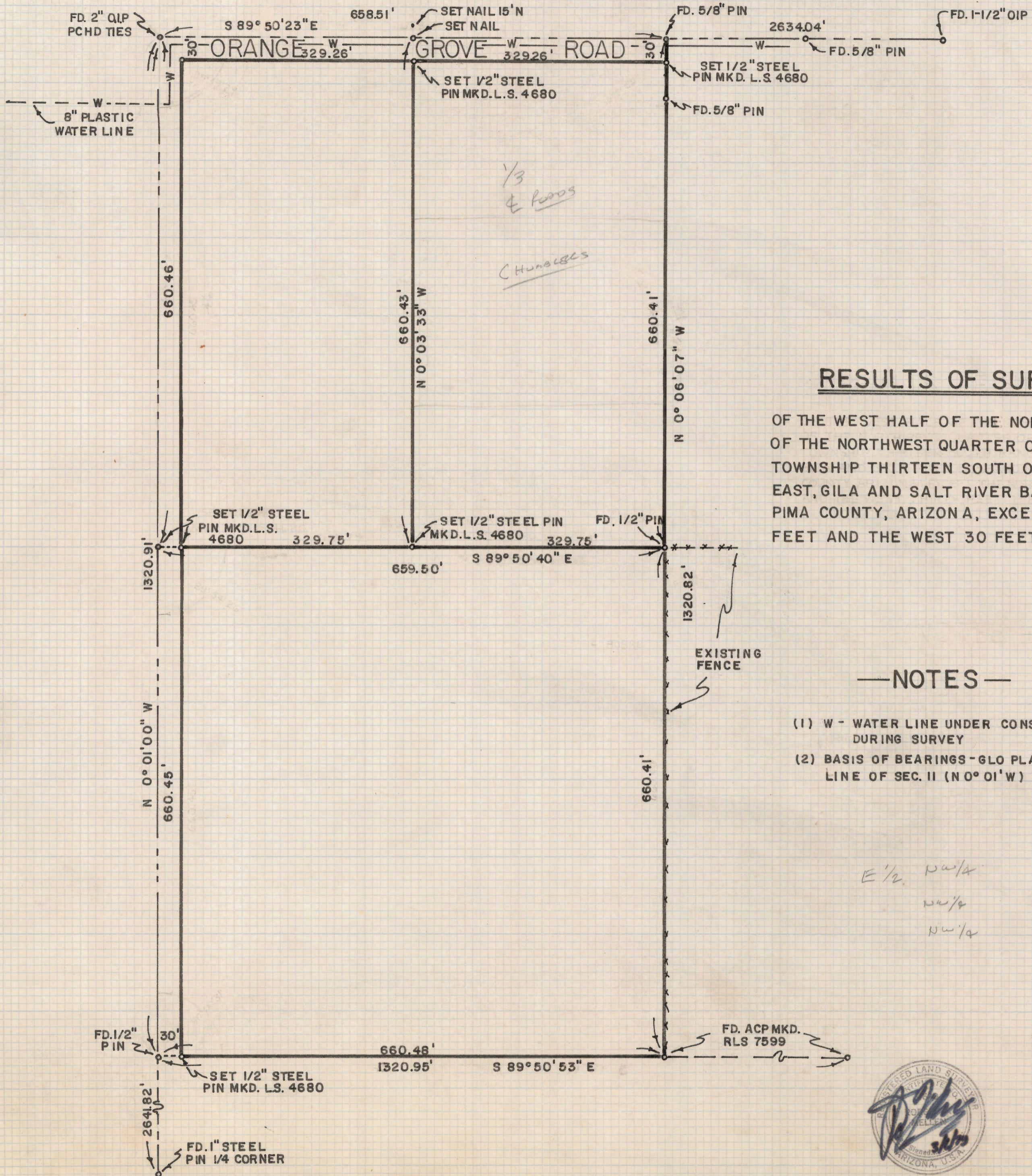
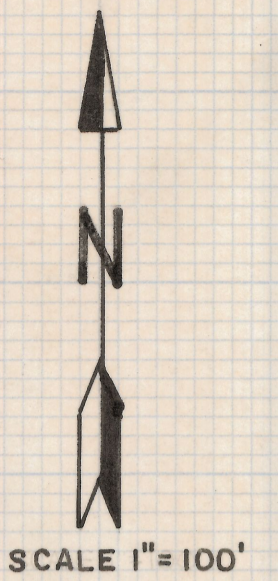

### RESULTS OF SURVEY

OF THE WEST HALF OF THE NORTHWEST QUARTER  
 OF THE NORTHWEST QUARTER OF SECTION ELEVEN  
 TOWNSHIP THIRTEEN SOUTH OF RANGE ELEVEN  
 EAST, GILA AND SALT RIVER BASE AND MERIDIAN,  
 PIMA COUNTY, ARIZONA, EXCEPT THE NORTH 30  
 FEET AND THE WEST 30 FEET THEREOF

### NOTES

- (1) W - WATER LINE UNDER CONSTRUCTION DURING SURVEY
- (2) BASIS OF BEARINGS - GLO PLAT FOR WEST LINE OF SEC. 11 (N 0° 01' W)

E 1/2. n.w. 1/4  
 w.w. 1/4  
 n.w. 1/4



**Z-2019-076**  
 ROBERT F. MELLEN  
 REGISTERED LAND SURVEYOR  
 TUCSON, ARIZONA  
 JOB # 79-24  
 MARCH 1979