

DISCLAIMER:

This unrecorded Record of Survey was donated to the City of Tucson. The City of Tucson provides this data for your personal use "as is." Additionally, the City of Tucson provides this information with the understanding that it is not guaranteed to be accurate, correct or complete and conclusions drawn from such information are the responsibility of the user.

CURVE DATA						
NO.	DELTA	RADIUS	$\frac{\Delta}{2}$	CHORD	TAN.	LENGTH
2	37°52'11"	150.00	18°56'06"	97.34	51.46	99.14
1	37°52'11"	120.00	18°56'06"	77.88	41.17	79.31

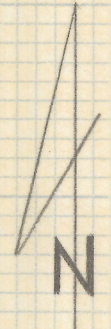

SCALE 1"=50'

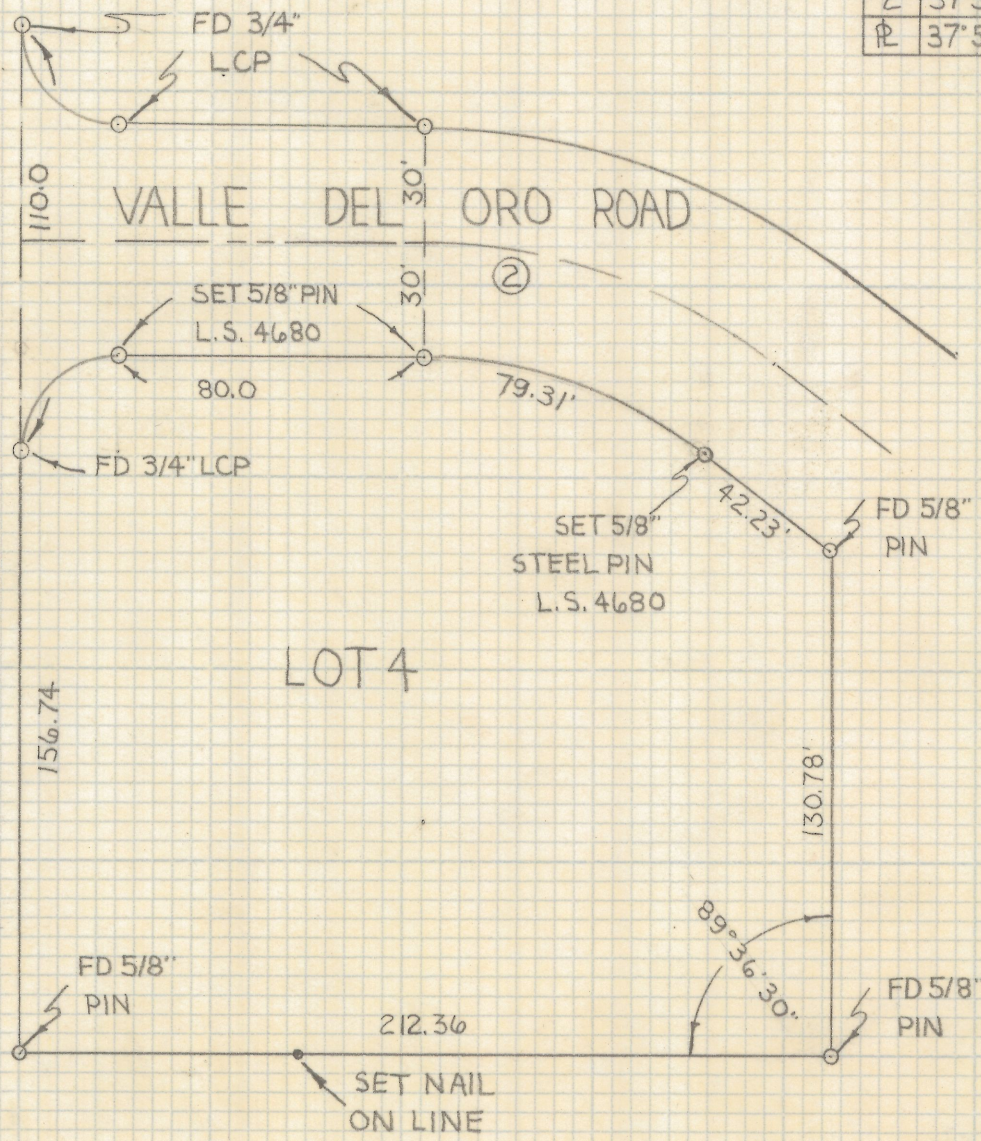

RESULTS OF SURVEY

OF LOT 4 ORO VALLEY ESTATES AS RECORDED
 IN BOOK 13 OF MAPS AND PLATS AT PAGE 60
 AS RECORDED IN THE OFFICE OF THE PIMA
 COUNTY RECORDER PIMA COUNTY ARIZONA



Z-2019-096

ROBERT F MELLEN
 REGISTERED LAND SURVEYOR
 TUCSON, ARIZONA
 JOB# 79-55