

# **DISCLAIMER:**

**This unrecorded Record of Survey was donated to the City of Tucson. The City of Tucson provides this data for your personal use "as is." Additionally, the City of Tucson provides this information with the understanding that it is not guaranteed to be accurate, correct or complete and conclusions drawn from such information are the responsibility of the user.**

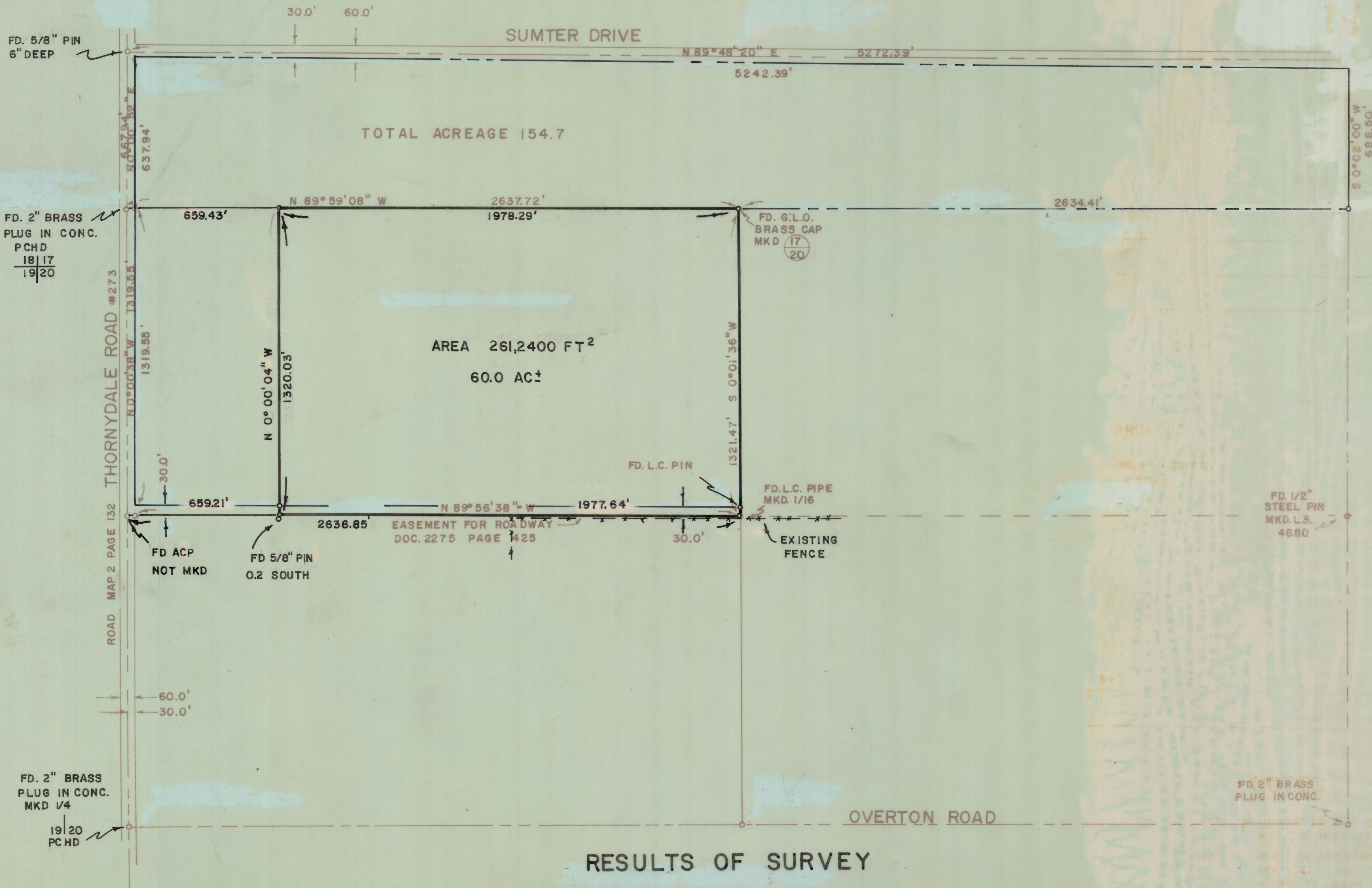

SCALE 1"=300'



### RESULTS OF SURVEY

OF THE EAST HALF OF THE NORTHWEST QUARTER OF THE NORTHWEST QUARTER AND THE NORTHEAST QUARTER OF THE NORTHWEST QUARTER OF SECTION TWENTY, TOWNSHIP TWELVE SOUTH OF RANGE THIRTEEN EAST, GILA AND SALT RIVER BASE AND MERIDIAN, PIMA COUNTY, ARIZONA

- NOTES**
- (1) INDICATES 5/8" STEEL PIN SET MKD. L.S. 4680 UNLESS NOTED
  - (2) AREA IS THAT INSIDE HEAVY LINES IN SQ. FT. & ACRES
  - (3) BASIS OF BEARINGS G.L.O. PLAT SHOWING SOUTH LINE OF SECTION 17 AS WEST
  - (4) SEE JOB 73-54

Z-2019-097

ROBERT F. MELLEN  
REGISTERED LAND SURVEYOR  
TUCSON, ARIZONA

JOB # 79-60  
APRIL 1979

IM

(2)