

# **DISCLAIMER:**

**This unrecorded Record of Survey was donated to the City of Tucson. The City of Tucson provides this data for your personal use "as is." Additionally, the City of Tucson provides this information with the understanding that it is not guaranteed to be accurate, correct or complete and conclusions drawn from such information are the responsibility of the user.**

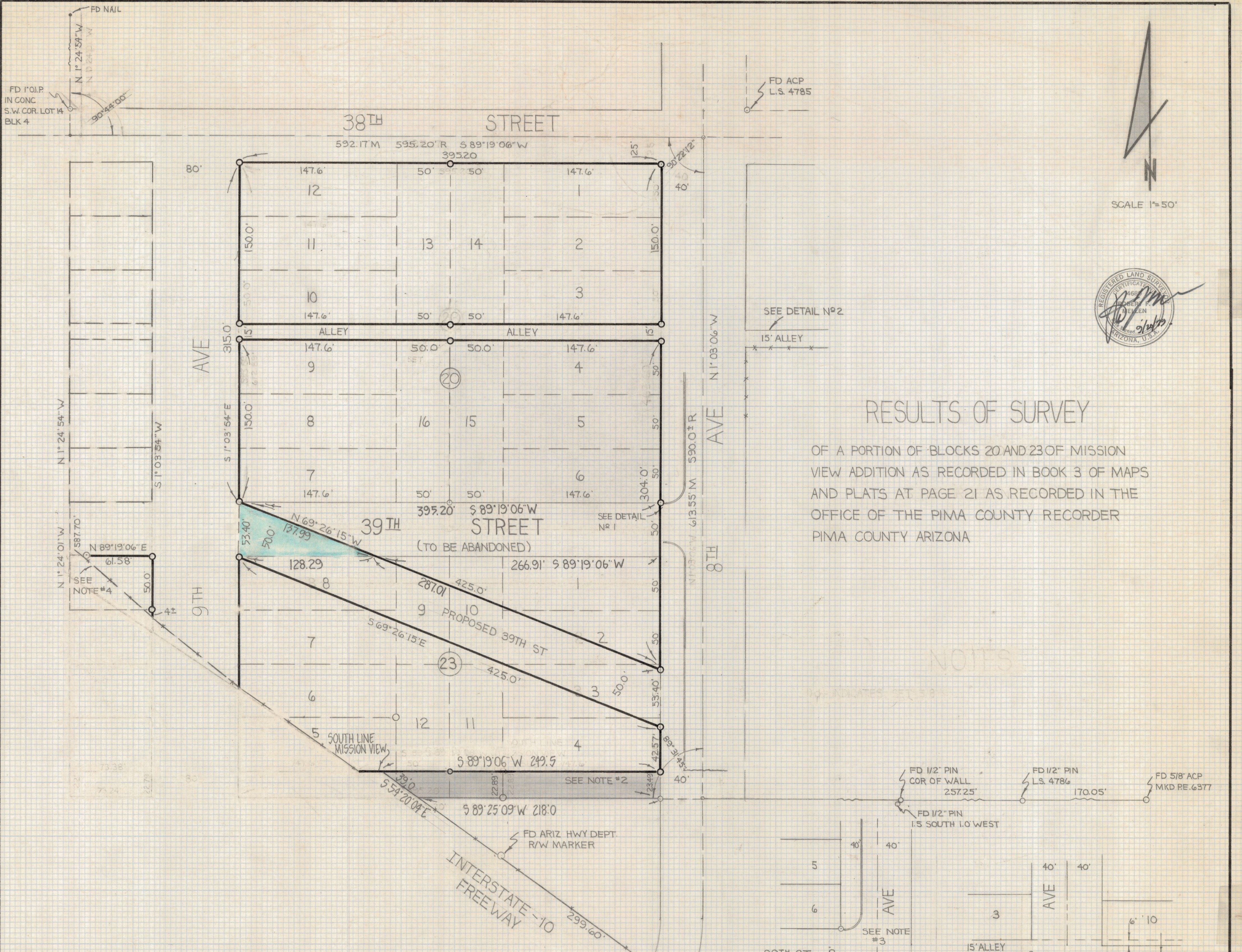

SCALE 1"=50'



### RESULTS OF SURVEY

OF A PORTION OF BLOCKS 20 AND 23 OF MISSION VIEW ADDITION AS RECORDED IN BOOK 3 OF MAPS AND PLATS AT PAGE 21 AS RECORDED IN THE OFFICE OF THE PIMA COUNTY RECORDER PIMA COUNTY ARIZONA

### NOTES

### NOTES

- 1) INDICATES SET 5/8" STEEL PIN MKD L.S. 4680 UNLESS NOTED
- 2) SHADED AREA MAY HAVE CLOUDED TITLE QUIT CLAIM DEEDS SHOULD BE EXCHANGED
- 3) THERE APPEARS TO BE A CONFLICT BETWEEN THE PAVING PLANS AND MISSION VIEW SUBDIVISION
- 4) THE NORTHEASTERLY BOUNDARY OF I-10 WAS NOT SURVEYED

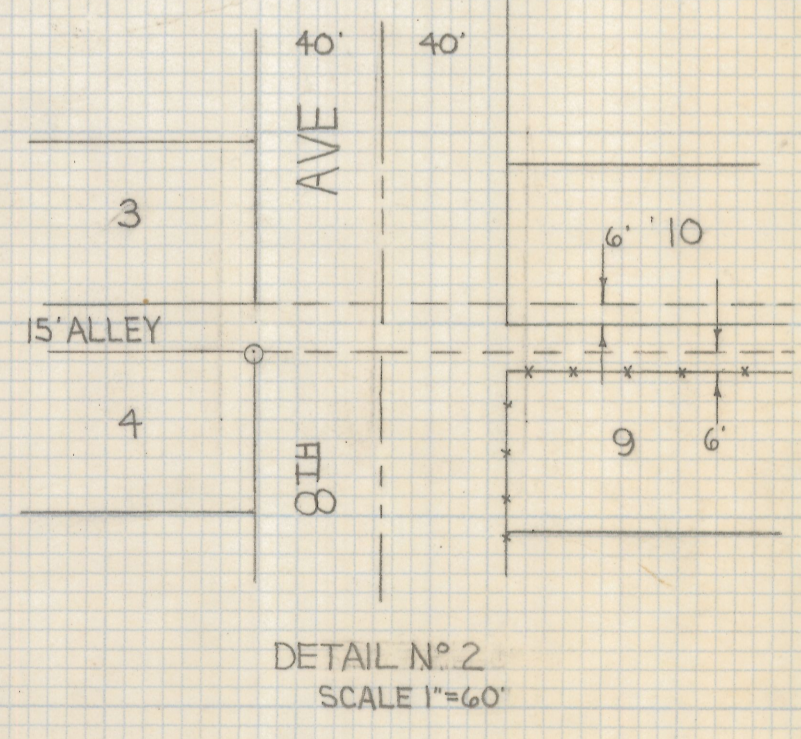
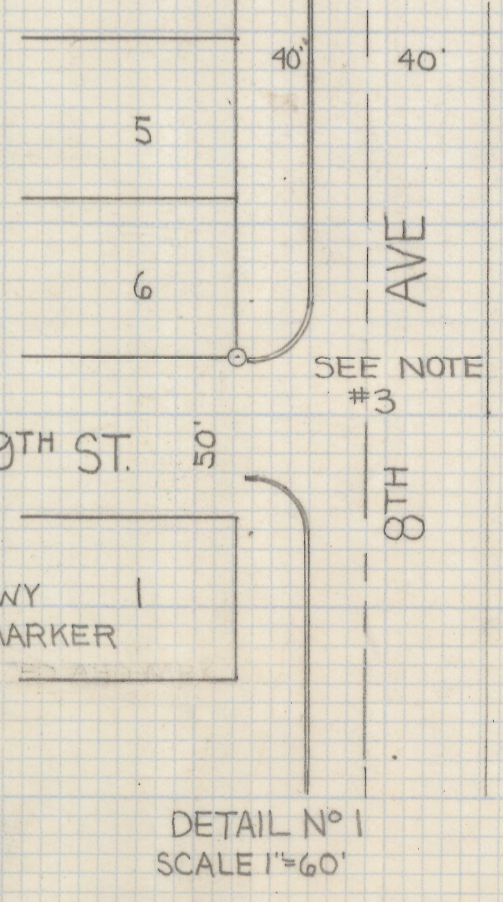
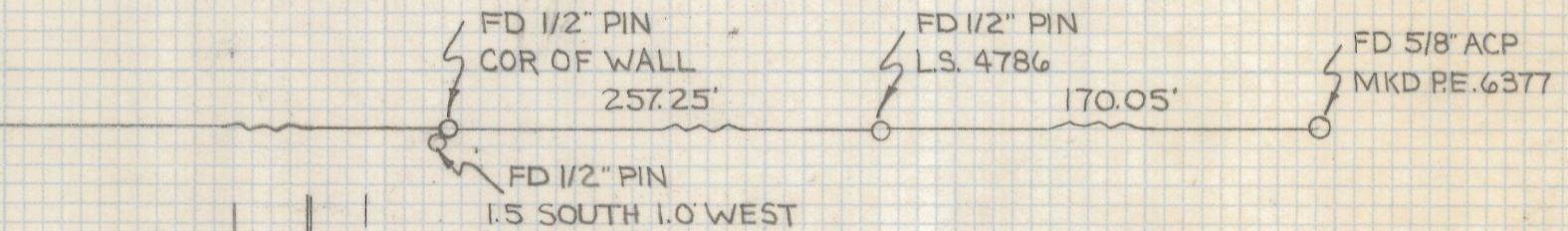

REVISED 4/30/80

**Z-2019-118**  
 ROBERT F. MELLEN  
 REGISTERED LAND SURVEYOR  
 TUCSON, ARIZONA  
 JOB 79-34