

# **DISCLAIMER:**

**This unrecorded Record of Survey was donated to the City of Tucson. The City of Tucson provides this data for your personal use "as is." Additionally, the City of Tucson provides this information with the understanding that it is not guaranteed to be accurate, correct or complete and conclusions drawn from such information are the responsibility of the user.**

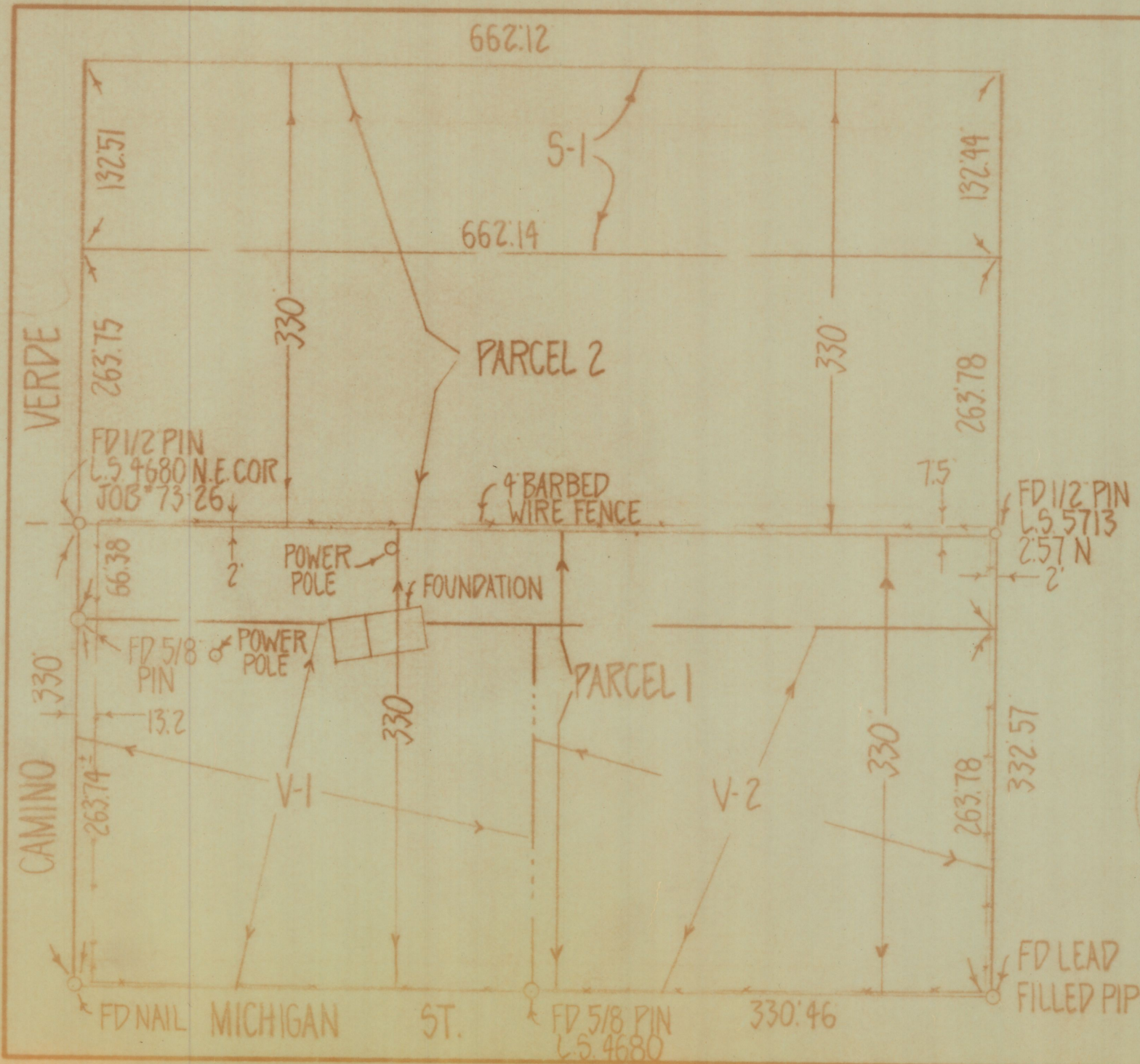

7



N  
SCALE 1"=100'

SKETCH OF  
A PORTION OF THE EAST ONE HALF OF SECTION THIRTY-FOUR, TOWNSHIP FOURTEEN SOUTH OF RANGE TWELVE EAST, GILA AND SALT RIVER BASE AND MERIDIAN, PIMA COUNTY, ARIZONA



2-2019-120-001  
ROBERT F. MELLEN  
REGISTERED LAND SURVEYOR  
TUCSON, ARIZONA  
JOB 79-97



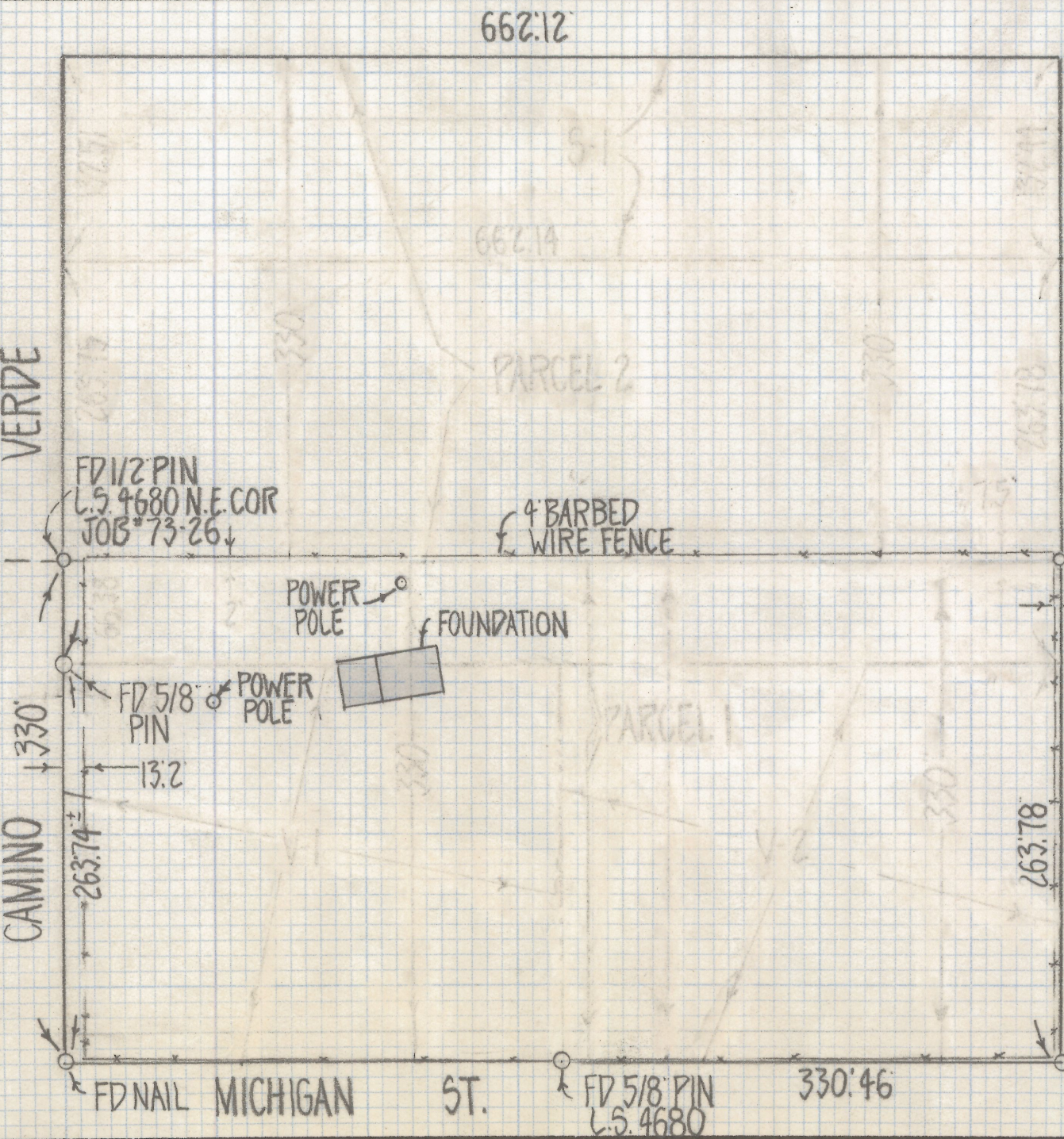

VERDE

CAMINO

662.12

662.14

PARCEL 2

PARCEL 1

4' BARBED WIRE FENCE

POWER POLE

FOUNDATION

POWER POLE

FD 1/2 PIN  
L.S. 4680 N.E. COR  
JOB # 73-26

FD 5/8 PIN  
13.2

FD NAIL MICHIGAN ST.

FD 5/8 PIN  
L.S. 4680

330.46

FD 1/2 PIN  
L.S. 5713  
2.57 N

332.57

FD LEAD FILLED PIPE



SCALE 1"=100'

SKETCH OF

A PORTION OF THE EAST ONE HALF OF SECTION THIRTY-FOUR, TOWNSHIP FOURTEEN SOUTH OF RANGE TWELVE EAST, GILA AND SALT RIVER BASE AND MERIDIAN, PIMA COUNTY, ARIZONA



Z-2019-120-002

ROBERT F. MELLEN  
REGISTERED LAND SURVEYOR  
TUCSON, ARIZONA  
JOB # 79-97