

# **DISCLAIMER:**

**This unrecorded Record of Survey was donated to the City of Tucson. The City of Tucson provides this data for your personal use "as is." Additionally, the City of Tucson provides this information with the understanding that it is not guaranteed to be accurate, correct or complete and conclusions drawn from such information are the responsibility of the user.**

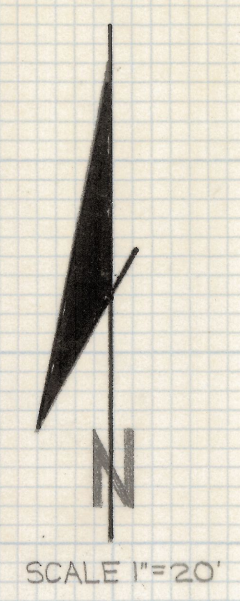
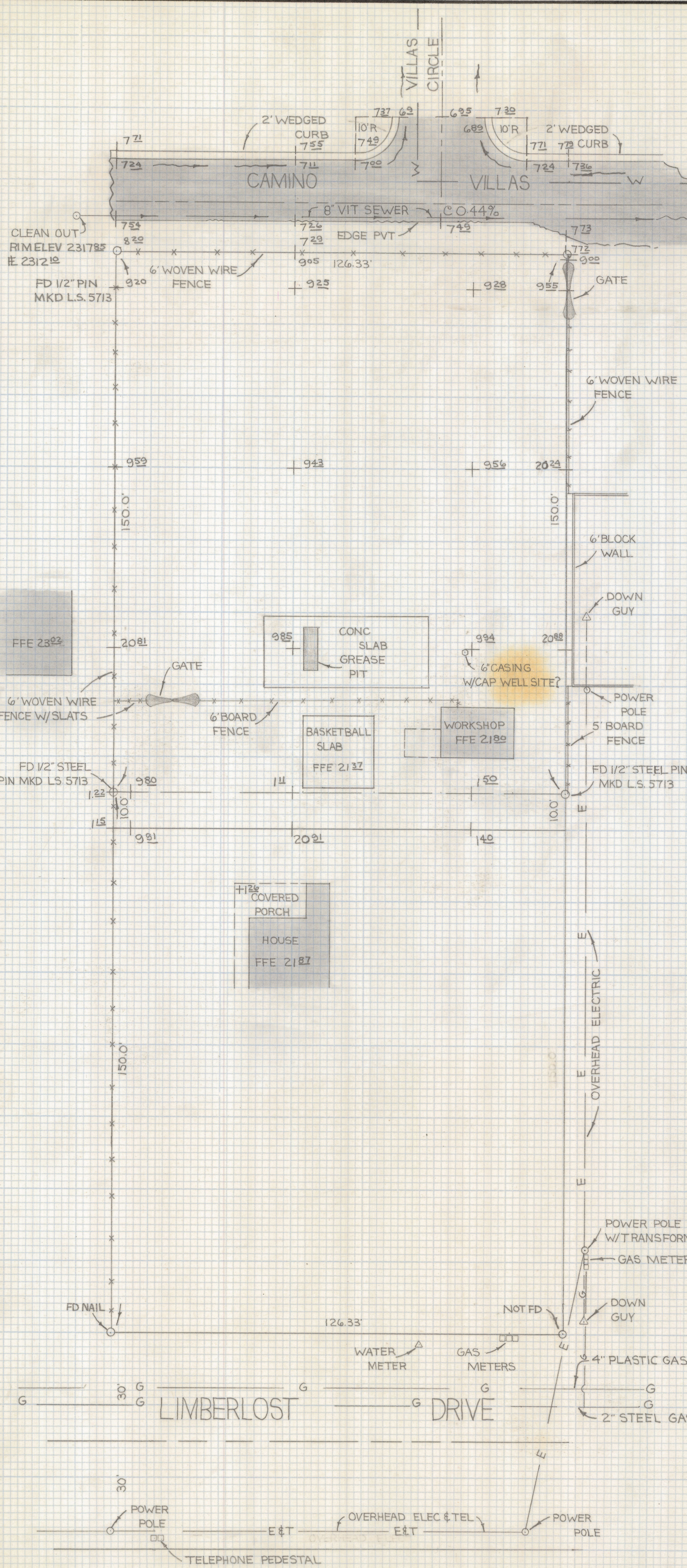

### TOPOGRAPHICAL SURVEY

OF A PORTION OF THE WEST 126.33' OF THE EAST 622.66' OF THE SOUTH 330.00' OF THE NORTHEAST QUARTER OF THE SOUTHWEST OF SECTION 24 TOWNSHIP 13 SOUTH RANGE 13 EAST, GILA AND SALT RIVER BASE AND MERIDIAN PIMA COUNTY ARIZONA

### NOTES

- 1) BOUNDARY BY JONES JONES AND ASSOCIATES, INC. NOT VERIFIED OR CHECKED
- 2) BENCH MARK DATUM PIMA COUNTY SANITARY DISTRICT PER PLAN M-524 M.H. ELEV  $\bar{E}$  ELEV 2311.05
- 3) \* DATA TAKEN FROM PLAN NOT VERIFIED
- 4) THERE IS A 2" PLASTIC GAS LINE APPROXIMATELY 200 FEET EAST OF THE NORTHEAST CORNER OF THIS PARCEL NORTH OF THE  $\bar{C}$  OF CAMINO VILLAS CHECK WITH SOUTHWEST GAS FOR EXACT LOCATION
- 5) CAUTION UNDERGROUND UTILITIES CALL BLUE STAKE BEFORE DIGGING 792-2211



**Z-2019-121**  
 ROBERT F. MELLEN  
 REGISTERED LAND SURVEYOR  
 TUCSON, ARIZONA  
 JOB # 79-99