

DISCLAIMER:

This unrecorded Record of Survey was donated to the City of Tucson. The City of Tucson provides this data for your personal use "as is." Additionally, the City of Tucson provides this information with the understanding that it is not guaranteed to be accurate, correct or complete and conclusions drawn from such information are the responsibility of the user.

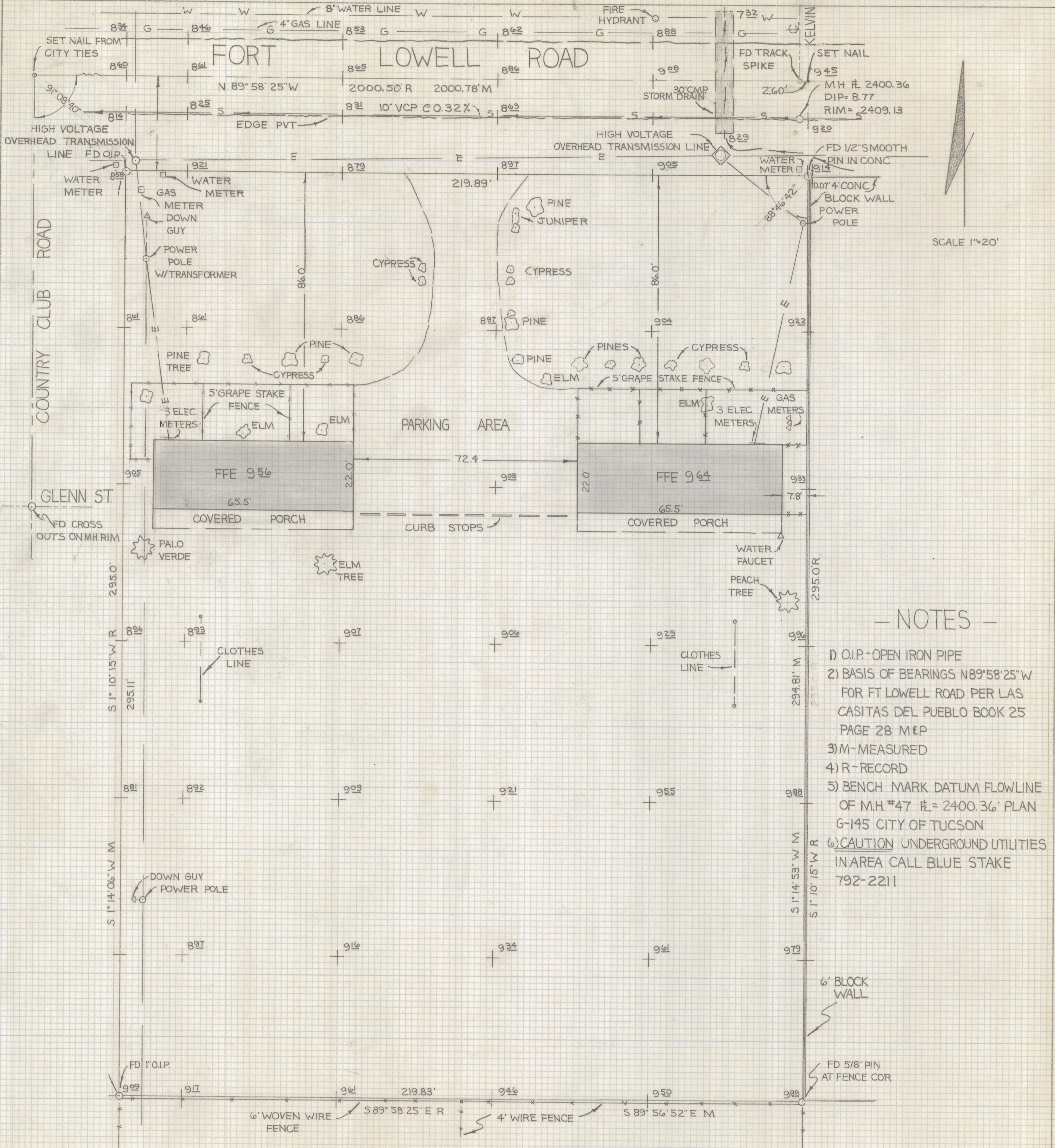

SCALE 1"=20'

- NOTES -

- 1) O.I.P. - OPEN IRON PIPE
- 2) BASIS OF BEARINGS N 89° 58' 25" W FOR FT LOWELL ROAD PER LAS CASITAS DEL PUEBLO BOOK 25 PAGE 28 M & P
- 3) M - MEASURED
- 4) R - RECORD
- 5) BENCH MARK DATUM FLOWLINE OF M.H. #47 E.L. = 2400.36' PLAN G-145 CITY OF TUCSON
- 6) CAUTION UNDERGROUND UTILITIES IN AREA CALL BLUE STAKE 792-2211

RESULTS OF SURVEY

OF A PORTION OF THE NORTHWEST QUARTER OF SECTION THIRTY-THREE TOWNSHIP 13 SOUTH RANGE 14 EAST GILA AND SALT RIVER BASE AND MERIDIAN PIMA COUNTY ARIZONA



2.2019-122

ROBERT F. MELLEN
REGISTERED LAND SURVEYOR
TUCSON ARIZONA
JOB# 79-100