

DISCLAIMER:

This unrecorded Record of Survey was donated to the City of Tucson. The City of Tucson provides this data for your personal use "as is." Additionally, the City of Tucson provides this information with the understanding that it is not guaranteed to be accurate, correct or complete and conclusions drawn from such information are the responsibility of the user.

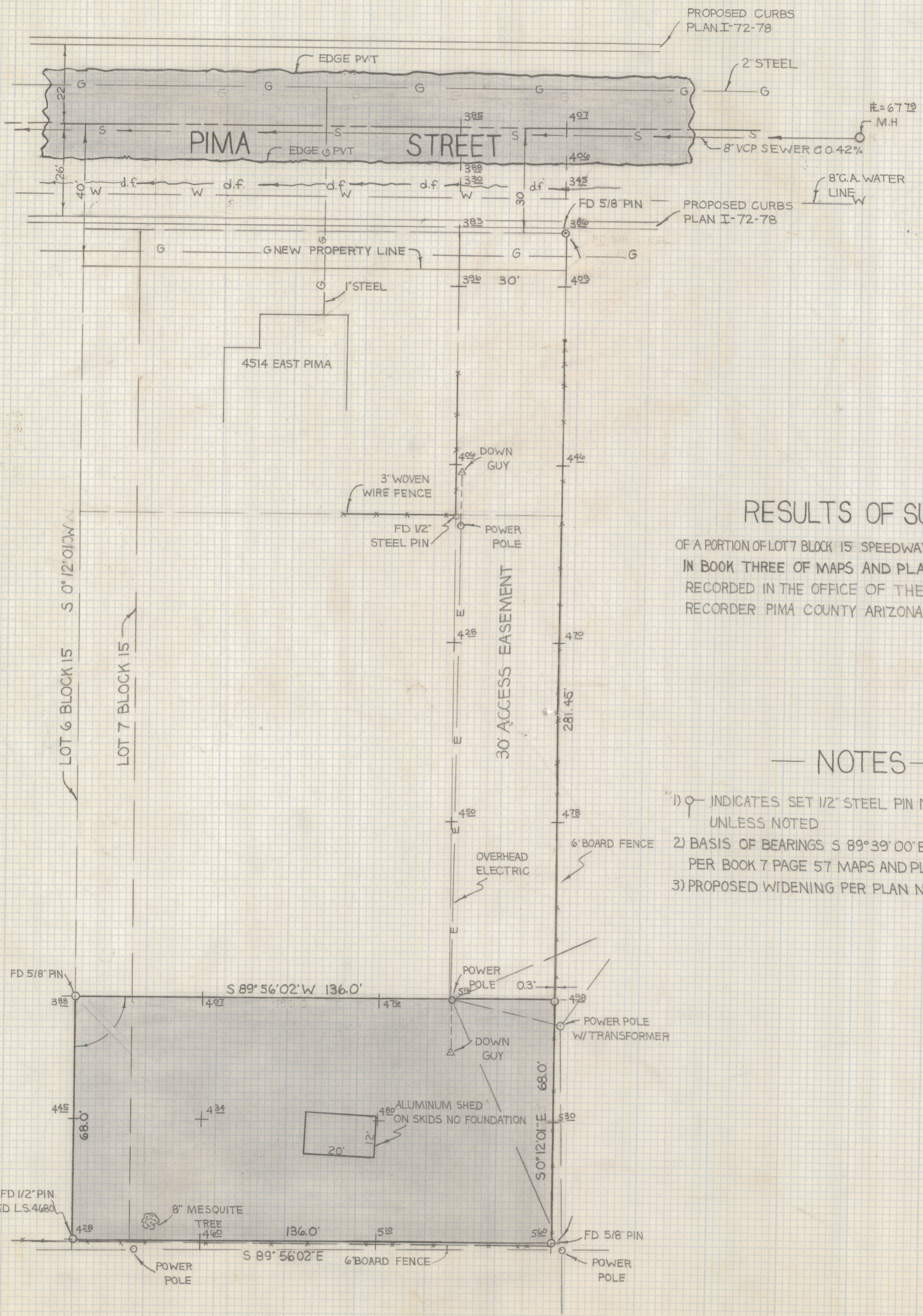
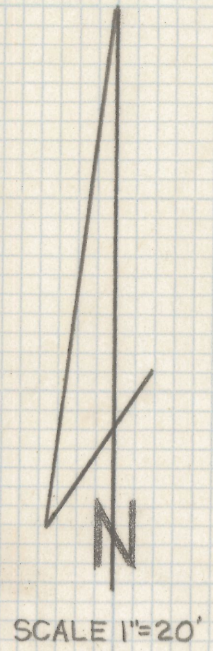

RESULTS OF SURVEY

OF A PORTION OF LOT 7 BLOCK 15 SPEEDWAY ADDITION AS RECORDED
 IN BOOK THREE OF MAPS AND PLATS AT PAGE 88
 RECORDED IN THE OFFICE OF THE PIMA COUNTY
 RECORDER PIMA COUNTY ARIZONA

NOTES

- 1) INDICATES SET 1/2" STEEL PIN MKD L.S. 4680 UNLESS NOTED
- 2) BASIS OF BEARINGS S 89° 39' 00" E FOR PIMA STREET PER BOOK 7 PAGE 57 MAPS AND PLATS
- 3) PROPOSED WIDENING PER PLAN N° I-72-78



2-2019-134
 ROBERT F. MELLEN
 REGISTERED LAND SURVEYOR
 TUCSON, ARIZONA
 JOB# 79-122

REVISED (8/23/79 BEARINGS)