

DISCLAIMER:

This unrecorded Record of Survey was donated to the City of Tucson. The City of Tucson provides this data for your personal use "as is." Additionally, the City of Tucson provides this information with the understanding that it is not guaranteed to be accurate, correct or complete and conclusions drawn from such information are the responsibility of the user.

SPEEDWAY BLVD N 89° 59' 00" E

200.0'

N 89° 59' 00" E

NE COR. W 1/2 NE 1/4 SEC. 10

FD 5/8" PIN ACP 0.6' EAST

42.93'

SET CROSS IN SIDEWALK

FD NAIL & SHINER

N 89° 59' 00" E

71.8'

1.0'

22'

PERRINE ADDITION BOOK 4 PAGE 9 M&P

N 0° 16' 58" E

758.72'

MINI-WAREHOUSES

PROPOSED 22" ACCESS EASEMENT

S 0° 04' 00" W 590.70'

OFFICE BUILDINGS

RESULTS OF SURVEY

OF A PORTION OF THE NORTHEAST QUARTER SECTION TEN TOWNSHIP FOURTEEN SOUTH RANGE FOURTEEN EAST GILA AND SALT RIVER BASE AND MERIDIAN PIMA COUNTY ARIZONA

NOTES

- 1) BEARINGS BASED ON \bar{C} SPEEDWAY BLVD AS RECORDED IN BOOK 7 M&P PAGE 100 (N 89° 59' 00" E)
- 2) THIS SURVEY A PORTION OF A SURVEY BY CELLA, BARR, EVANS & ASSOCIATES JULY 1974 JOB# 74259

1.0'

22'

SET TAG IN CONC MKD L.S. 4680

OFFICE BUILDINGS

PARTY WALL

SET TAG IN CONC MKD L.S. 4680

336.91' S 89° 56' 43" E MINI-WAREHOUSES

MINI-WAREHOUSES

MINI-WAREHOUSES

167.35' S 0° 05' 25" W

SET TAG IN CONC AT FENCE COR. MKD L.S. 4680 TRUE COR. 0.25' WEST IN FENCE POST

7' SEWER EASEMENT

808.61'

382.65' S 89° 56' 47" W

SET 1/2" PIN MKD L.S. 4680

FD 1/2" STEEL PIN



2-2019-135-001

ROBERT F. MELLEN
REGISTERED LAND SURVEYOR
TUCSON, ARIZONA
JOB# 79-123

SCALE 1"=40'

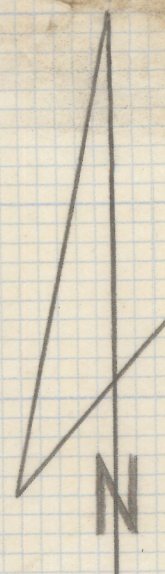

SPEEDWAY BLVD

SET CROSS IN SIDEWALK 5 89°59'00" W 111.22' FD NAIL AND SHINER IN PVT

50'

N 00°18'31"E 56.30'

SET 1/2" PIN L.S. 4680

APPROXIMATE LINE OF DRAINAGE EASEMENT

RESULTS OF SURVEY

OF A PORTION OF THE NORTHEAST QUARTER SECTION TEN TOWNSHIP FOURTEEN SOUTH RANGE FOURTEEN EAST GILA AND SALT RIVER BASE AND MERIDIAN PIMA COUNTY ARIZONA

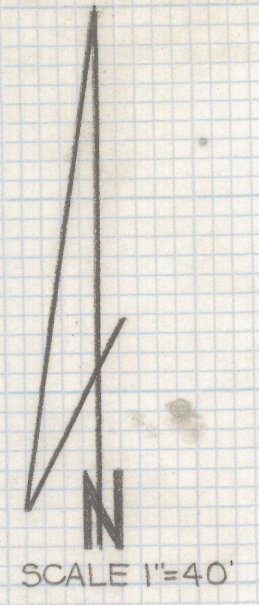

S 0°16'58" W 425.01' R 425.15' M

EDGE PVT

N 37°01'11" W 305.56' R 305.62' M

S 89°59'00" W 40.10'

EXISTING BUILDINGS NOT LOCATED

SET 1/2" PIN L.S. 4680

SET TAG IN CONC L.S. 4680

FD 5/8" STEEL PIN

SPILLWAY & DRAINAGE STRUCTURE

DRAINAGEWAY EASEMENT DOC 4505-P-9-48

N 37°22'20" W 114.35'

110.77'

FD 1/2" PIN

CHAIN LINK FENCE

SET TAG IN PVT L.S. 4680

N 0°03'13" W

S 74°04'24" E 48.93'

S 89°56'47" W SET TAG IN CURB STOP L.S. 4680

SET TAG IN PVT L.S. 4680

NOTES

- 1) BEARINGS BASED ON C. OF SPEEDWAY BLVD AS RECORDED IN BOOK 7 M & P PAGE 100 (N 89° 59' 00" E)
- 2) THIS SURVEY A PORTION OF A SURVEY BY CELLA, BARR, EVANS & ASSOCIATES JULY 1974 JOB# 74259
- 3) FIVE OVERHEAD SIGNS ENCROACH FROM 0.1 TO 0.5 FEET
- 4) BUILDINGS NOT LOCATED UNLESS THEY ENCROACH BEYOND PROPERTY LINES
- 5) PUBLIC RECORDS WERE NOT SEARCHED

SEE NOTE*3

EXISTING BLDG

A PORTION OF THIS WALL ENCROACHES TO THE WEST

0.2'

5' SIDEWALK

SET TAG IN CONC L.S. 4680

1.5'

N 89°56'47" E 362.61'

SECOND STREET

6' SLAT FENCE

2.0'

6' WOVEN WIRE FENCE

DRAINAGEWAY EASEMENT

N 00°18'31"E 347.48' M & R

FD 1/2" PIN

CROSS OUTS ON M.H. RIM 2ND STREET

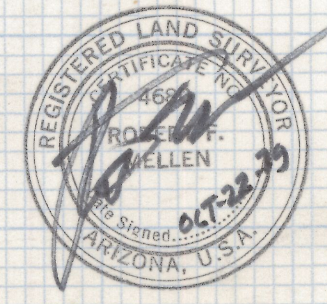

Z-2019-135-002

ROBERT F. MELLEN
REGISTERED LAND SURVEYOR
TUCSON, ARIZONA
JOB# 79-123

SPEEDWAY BLVD

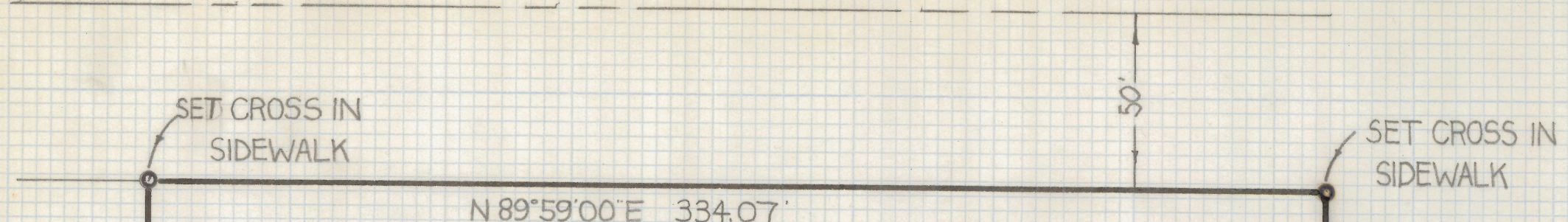
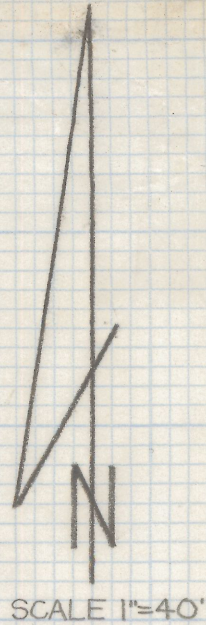

RESULTS OF SURVEY

OF A PORTION OF THE NORTHEAST QUARTER SECTION TEN TOWNSHIP FOURTEEN SOUTH RANGE FOURTEEN EAST GILA AND SALT RIVER BASE AND MERIDIAN PIMA COUNTY ARIZONA

NOTES

- 1) BEARINGS BASED ON \odot SPEEDWAY BLVD AS RECORDED IN BOOK 7 M&P PAGE 100 (N 89° 59' 00" E)
- 2) THIS SURVEY A PORTION OF A SURVEY BY CELLA, BARR, EVANS & ASSOCIATES JULY 1974# 74259
- 3) FIVE OVERHEAD SIGNS ENCROACH FROM 0.1 TO 0.5 FEET
- 4) PUBLIC RECORDS WERE NOT SEARCHED

EXISTING BUILDINGS NOT LOCATED UNLESS THEY ENCROACH BEYOND PROPERTY LINES

590.70' S 0° 04' 00" W

425.15' M
425.0' R
50° 16' 58" W

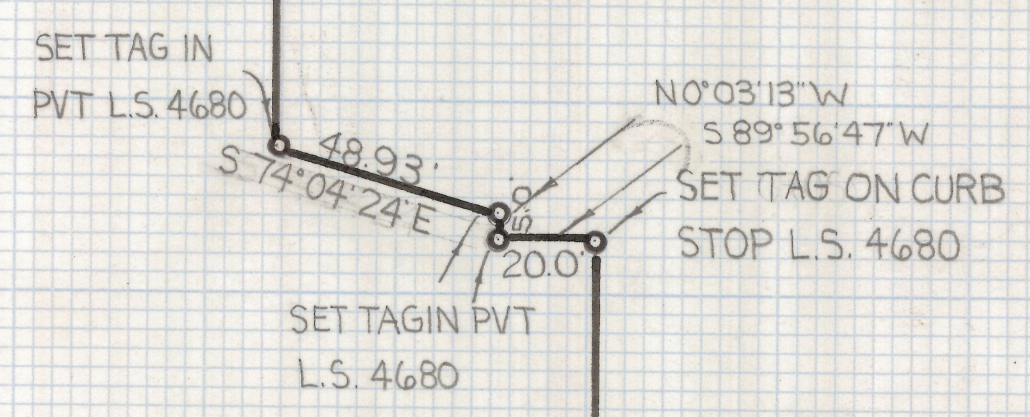

SET TAG IN CONC L.S. 4680

336.91' S 89° 56' 43" E

SET TAG IN CONC L.S. 4680

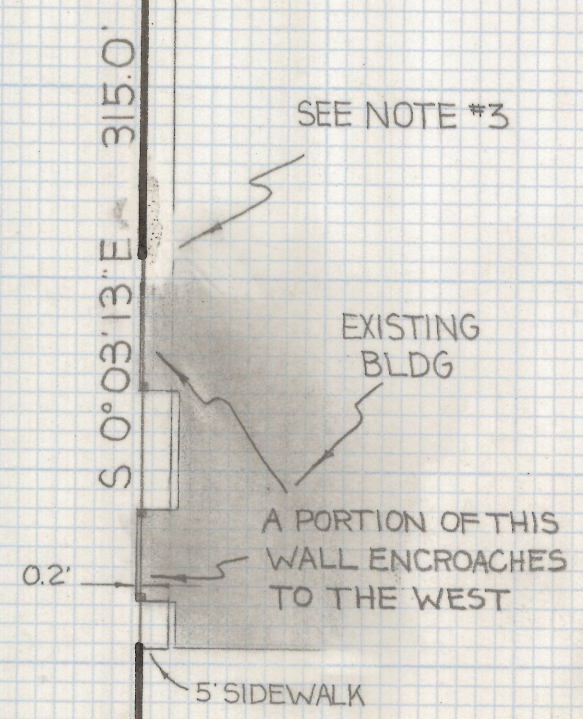

SET 1/2" PIN L.S. 4680
6' SLAT FENCE

63.35'
2.0'
1.5'

SET TAG IN CONC L.S. 4680



Z-2019-135-003
ROBERT F. MELLEN
REGISTERED LAND SURVEYOR
TUCSON, ARIZONA
JOB# 79-123