

DISCLAIMER:

This unrecorded Record of Survey was donated to the City of Tucson. The City of Tucson provides this data for your personal use "as is." Additionally, the City of Tucson provides this information with the understanding that it is not guaranteed to be accurate, correct or complete and conclusions drawn from such information are the responsibility of the user.

MISCELLANEOUS SURVEY RELEASE

I have the right to give this to the City of Tucson and in doing so understand this survey becomes Public Record.

I, FRED STURNIOLO, sign for the following;
Please Print Name



Signature

PRECISION LAND SURVEYING, INC 3/5/2020
Engineering / Survey Firm

*Please see the City of Tucson Department of Transportation Disclaimer at:
http://tdotmaps.transview.org/mapcenter_Disclaimer.htm*

MARCH 23, 1989
Norme J. Stb 33996

ROGER ROAD 75'

NORTH CAMPBELL AVE.
MEDICAL / DENTAL PLAZA
BOOK 36 M & P PAGE 48

MARJACK SUBDIVISION
LOT 1
BOOK 16 M & P PAGE 97

UNIVERSITY of ARIZONA FARM PARCEL



BASIS of BEARINGS

NORTH LINE OF THE NW 1/4 OF SECTION 29 AS SHOWN ON THE PLAT MAP OF MARJACK SUBDIVISION
BEARING BEING N 89° 18' 59" W

NOTE

THE PURPOSE OF THIS SURVEY IS TO SHOW THE POSITIONING OF ALLEN ROAD AND WILSON AVENUE ALIGNMENT.
(M) = A MEASURED BEARING OR DISTANCE
(R) = A RECORDED BEARING OR DISTANCE

CERTIFICATION of SURVEY

I, FREDRICK J. STURNIOLO, HEREBY CERTIFY THAT THIS SURVEY WAS PERFORMED UNDER MY DIRECTION AND THAT THE MONUMENTS SHOWN HEREON ARE CORRECTLY DESCRIBED.

FREDRICK J. STURNIOLO
ARIZONA REGISTRATION
NO. 12537



RECORD of SURVEY

of a PORTION of the NW 1/4 of SECTION 29 T-13S, R-14E, G. & S.R.B. & M. PIMA CO., ARIZONA

Z-2020-004

PRECISION LAND SURVEYING
7301 E. 22ND STREET, SUITE 3E, TUCSON, ARIZONA 85710 (602) 299-3200
DATE - MARCH 1989 JOB - 89008 DRAFT - RH SHEET 1 OF 1

N 00° 53' 00" E (R) N 00° 53' 20" E (M) 1329.67 (M) 1329.41' (R) per BK 9 PG 33 RM

CAMPBELL AVENUE

N 00° 53' 00" E (R&B.M.) 1329.65' (M) 1329.41' (R) BK 9 PG 33 RM

60'

60'

30'

30'

ALLEN ROAD

N 89° 29' 07" W (M) 1315.77' (M) 1315.70' (R) PER BK. 9 PG. 33 OF ROAD MAPS

1/16 CORNER FND 1/2" IP

W 1/4 CORNER FND B.C. S.M. IN HAND HOLE

PRINCE RD.

DETAIL

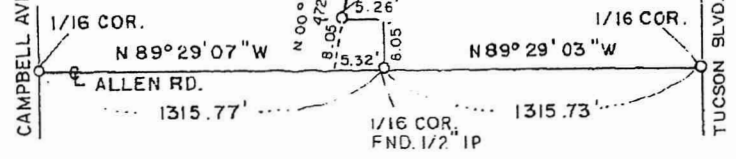

FND 5/8" IP

FND ACP LS 7599

853.21' (M) N 00° 52' 29" E (M)

WILSON AVENUE ALIGNMENT N 00° 53' 28" E (M) 464.55' (M)

SEE DETAIL BELOW FOR THIS AREA

1/16 CORNER FND 1/2" IP

FND 1/2" IP

N 89° 29' 03" W (CALC.) 1315.73' (CALC.) 1315.70' (R)

1/16 CORNER FND 40d NAIL W/CROSS OUTS

PRINCE RD.

1321.60' (R) BK. 9 PG. 33 ROAD MAPS 1321.94' (M)

TUCSON BLVD.

2643.80' (M)

1321.96'

CENTER SECTION 29 FND 60d NAIL