

DISCLAIMER:

This unrecorded Record of Survey was donated to the City of Tucson. The City of Tucson provides this data for your personal use "as is." Additionally, the City of Tucson provides this information with the understanding that it is not guaranteed to be accurate, correct or complete and conclusions drawn from such information are the responsibility of the user.

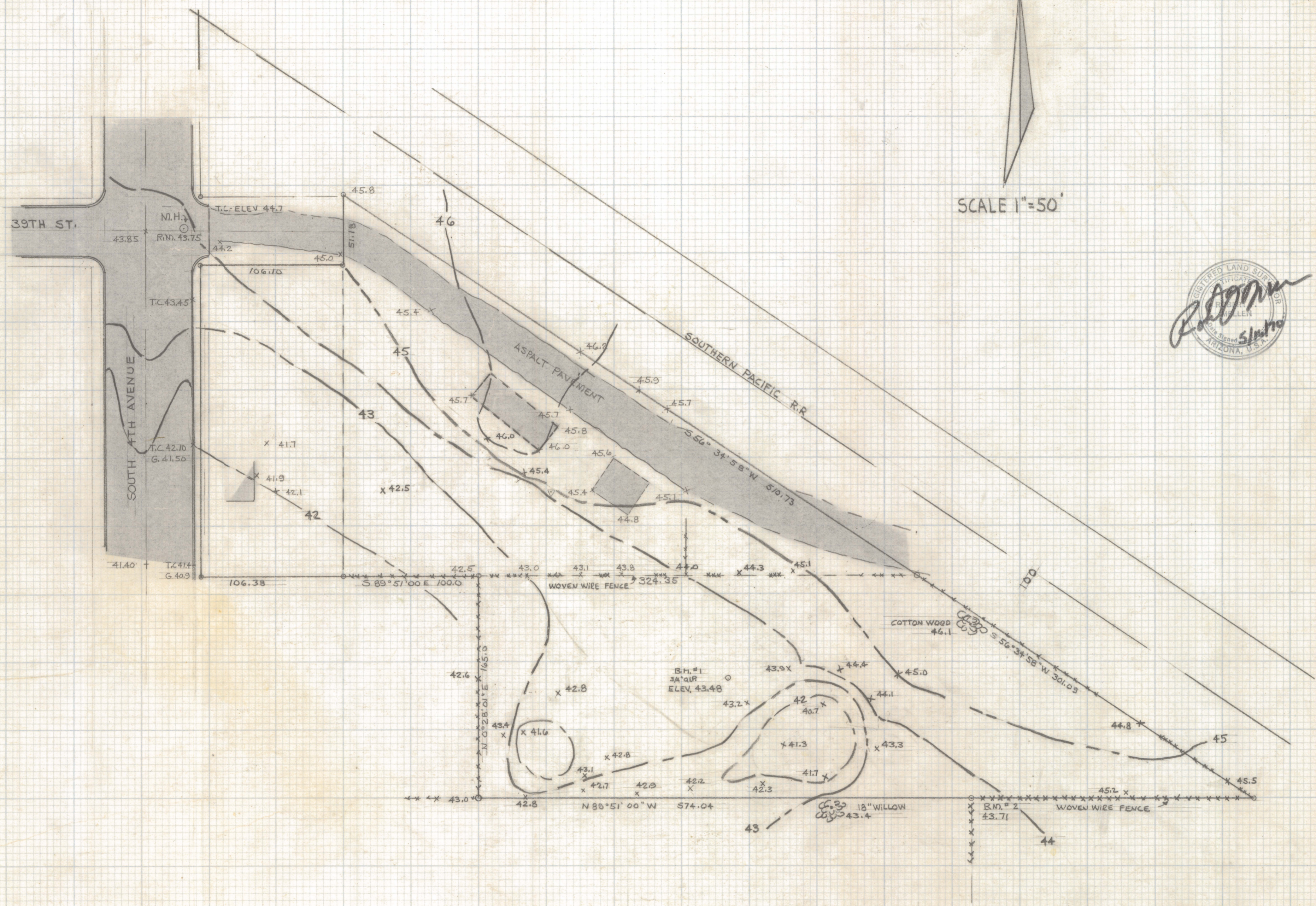

SCALE 1"=50'



TOPOGRAPHICAL SURVEY
OF
A PORTION OF THE SE ¼ NE ¼ SEC.
25 T 14S R 13E G. & S. R. B. & M.
PIMA COUNTY, ARIZONA

Z-2020-012

ROBERT F. MELLEN
REGISTERED LAND SURVEYOR
1250 W. MOHAVE
MA 2-5565 TUCSON, ARIZ.

70-84
Revised 77 105