

DISCLAIMER:

This unrecorded Record of Survey was donated to the City of Tucson. The City of Tucson provides this data for your personal use "as is." Additionally, the City of Tucson provides this information with the understanding that it is not guaranteed to be accurate, correct or complete and conclusions drawn from such information are the responsibility of the user.

SURVEY OF A PORTION OF THE
 SE ¼ NE ¼ SEC 25, T14S R13E
 G & S. R. B. & M. PIMA COUNTY
 ARIZONA

N

SCALE 1" = 100'

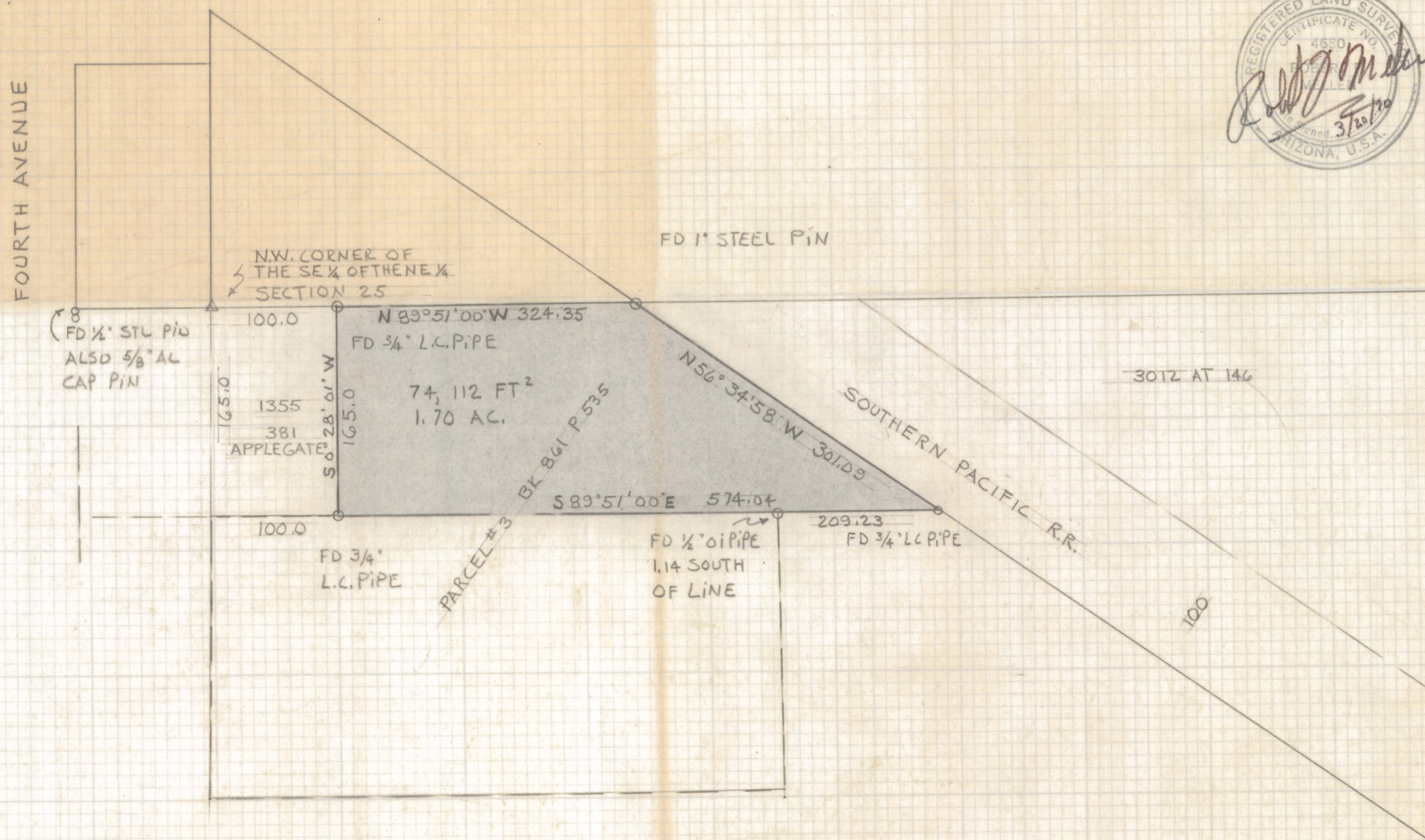

ROBERT F. MELLEN
 REGISTERED LAND SURVEYOR
 1250 W. MOHAVE
 MA 2-5565 TUCSON, ARIZ.

Z-2020-018 / 0 - 5