

# **DISCLAIMER:**

**This unrecorded Record of Survey was donated to the City of Tucson. The City of Tucson provides this data for your personal use "as is." Additionally, the City of Tucson provides this information with the understanding that it is not guaranteed to be accurate, correct or complete and conclusions drawn from such information are the responsibility of the user.**



LOT 323

LOT 322

LOT 321

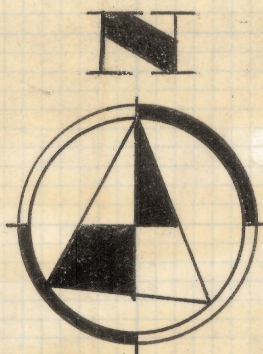

SCALE 1" = 100'

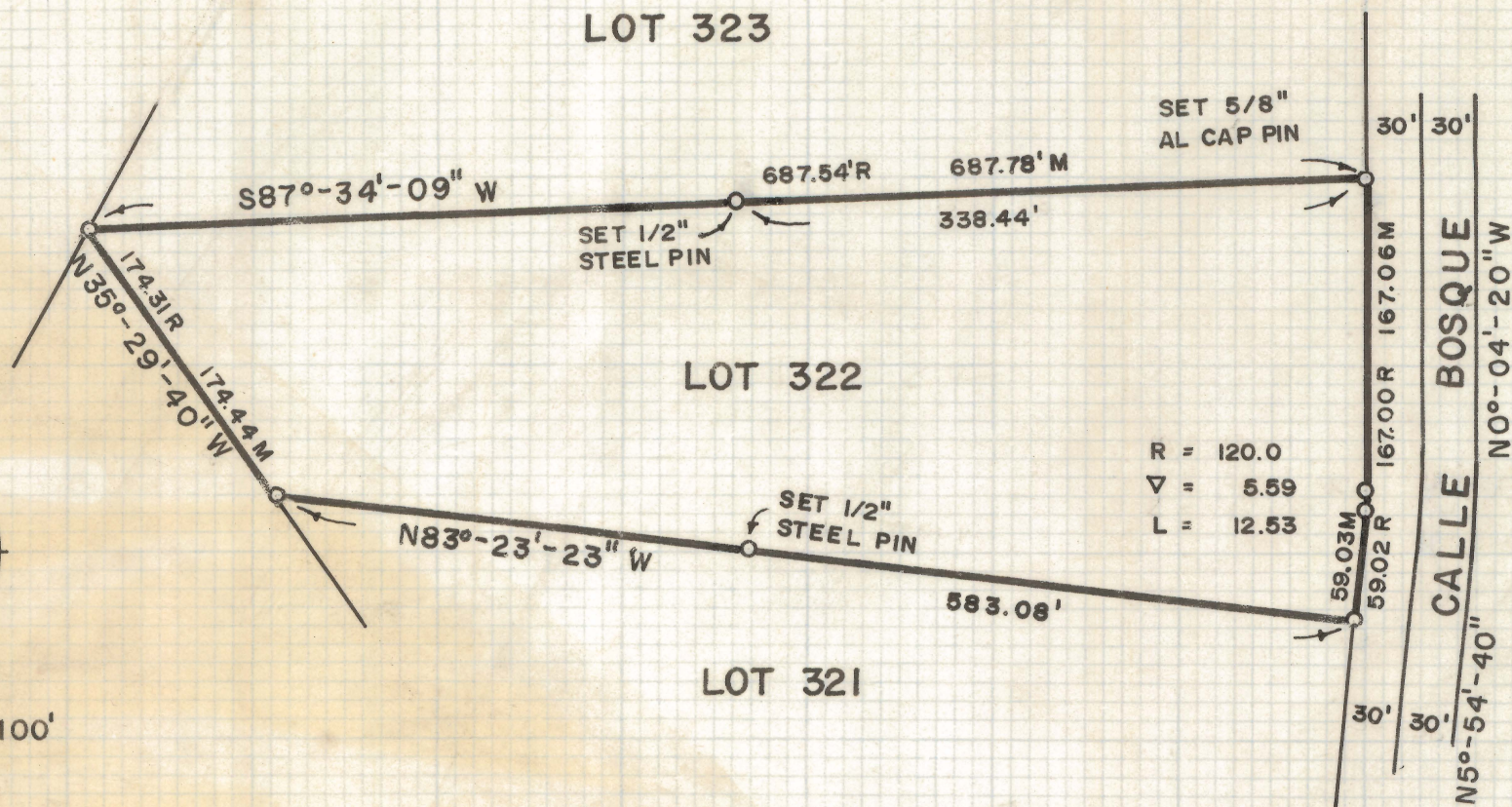

### RESULTS OF SURVEY OF

LOT 322 FLECHA CAIDA RANCH ESTATES NO. 6 AS RECORDED IN BOOK 13 OF MAPS AND PLATS AT PAGE 82, PIMA COUNTY, ARIZONA



**NOTE**

○ INDICATES 5/8" STEEL PIN FOUND

ROBERT F. MELLEN  
REGISTERED LAND SURVEYOR  
TUCSON, ARIZONA

**Z-2020-040**

71-141

IM