

# **DISCLAIMER:**

**This unrecorded Record of Survey was donated to the City of Tucson. The City of Tucson provides this data for your personal use "as is." Additionally, the City of Tucson provides this information with the understanding that it is not guaranteed to be accurate, correct or complete and conclusions drawn from such information are the responsibility of the user.**

FOUND OLD 1" OPEN IRON PIPE

FOUND 2" LEAD CAP PIPE MARKED 1/16 SET IN CORNER

660.0 N 89° 54' 45" E

FOUND 2" LEAD CAP PIPE MARKED 1/16 ALSO 1-1/2" AL CAP PIPE MARKED 1/16 1.9 EAST 1.3 SOUTH

N 89° 54' 45" E 660.09

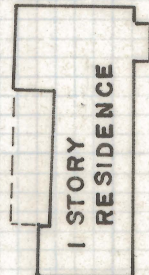
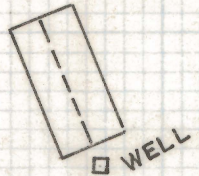

SCALE 1" = 60'

### RESULTS OF SURVEY OF

A PORTION OF THE EAST ONE HALF OF THE SOUTHWEST QUARTER OF THE SOUTHEAST QUARTER OF SECTION 7, TOWNSHIP 15 SOUTH, RANGE 15 EAST OF THE GILA AND SALT RIVER BASE AND MERIDIAN, PIMA COUNTY, ARIZONA

N 1° 40' 30" W 825.62

264.0

264.0

S 1° 41' 00" E 825.62

432

N 89° 59' 00" E

LINE PER DOC 3175 PAGE 38

3.24

660.13 S 89° 54' 45" W

LINE PER DOC 2542 PAGE 75 7/20/65

1317.29

1316.21

494.91

91° 39' 30"

660.21 M

N 89° 59' 00" E 660.21

86° 20' 00"

494.91

FOUND 1-1/2" LEAD CAP PIPE MARKED 1/16 SET IN CONCRETE

FOUND 2" LEAD CAP PIPE WITH PCAD TIES ALSO 2" AL CAP PIPE MARKED L.S. 1052 3.6 EAST

FOUND 1/2" LEAD CAP PIPE MARKED 1/4 S7 S18 SET IN CONCRETE

660.27

FOUND 1" LEAD CAP PIPE MARKED 1/64 SET IN CONC

○ INDICATES 1" CONCRETE FILLED PIPE MARKED L.S. 4680



ROBERT F. MELLEN  
REGISTERED LAND SURVEYOR  
TUCSON, ARIZONA

Z-2020-042