

DISCLAIMER:

This unrecorded Record of Survey was donated to the City of Tucson. The City of Tucson provides this data for your personal use "as is." Additionally, the City of Tucson provides this information with the understanding that it is not guaranteed to be accurate, correct or complete and conclusions drawn from such information are the responsibility of the user.

PALO VERDE RANCH SUB. 19-35

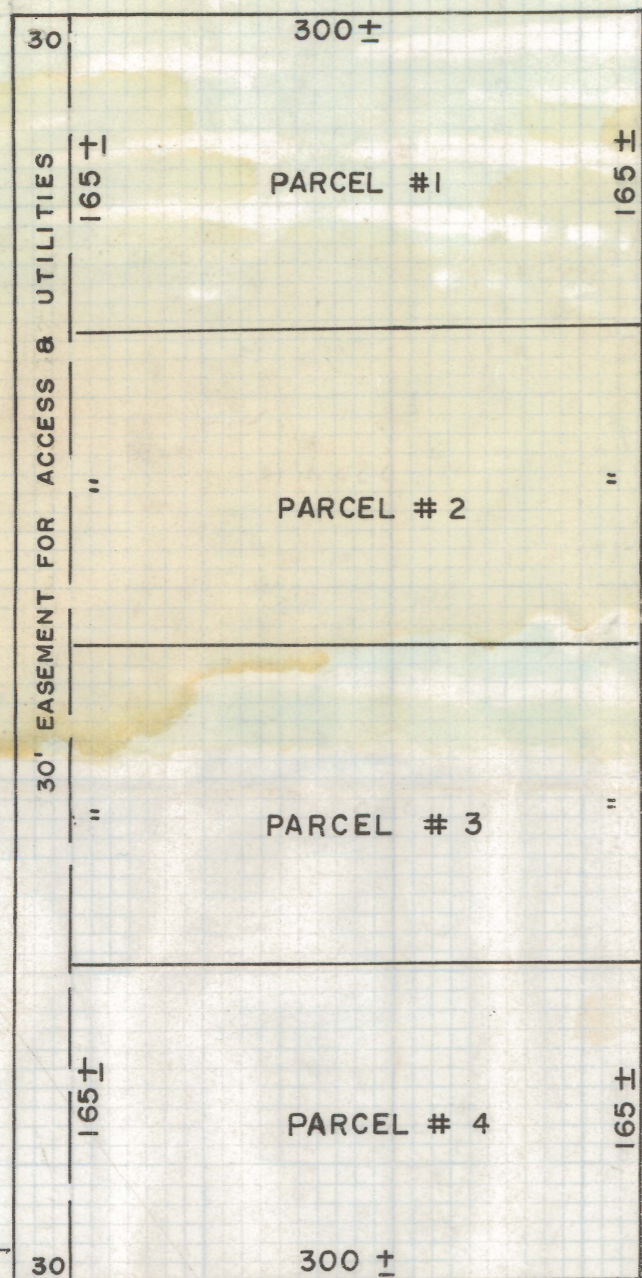

EXISTING ACCESS EASEMENT

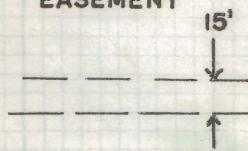

SCALE 1" = 200'

NOTES

- (1) PRESENT ZONING SR — PROPOSED ZONING CR - I
- (2) REQUEST WAIVER OF PLAT OR SUBDIVISION REQUIREMENT DUE TO DIVISION INTO LESS THAN 5 PARCELS.
- (3) NO SIGNIFICANT WASHES IN THIS PARCEL.

LEGAL DESCRIPTION

THE WEST 1/2 OF THE SW 1/4 OF THE NE 1/4 OF THE NW 1/4 OF SEC 32, TWP 13 S, R 16 E, G&S.R.B.&M.

BEL - AIR RANCH ESTATES 20-97 20-57

CR-I

S.R.

SOLDIERS TRAIL

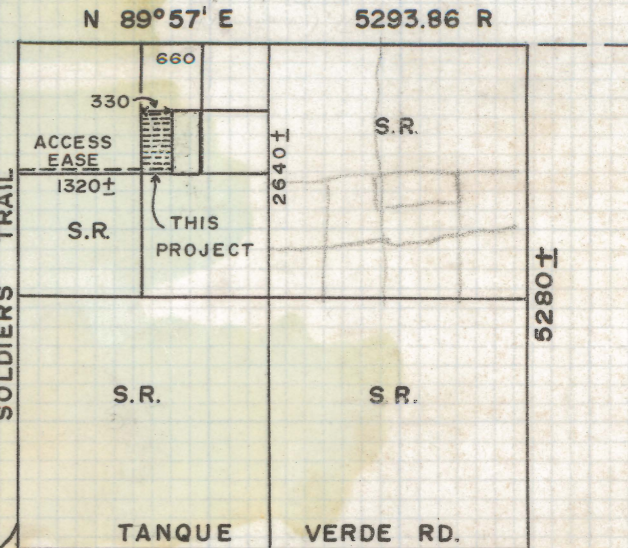

LOCATION PLAN
SECTION 32 TWP 13 S
R 16 E
SCALE 1" = 2000'

PLOT PLAN
PROPOSED ZONING CHANGE
FROM S.R. TO C.R.-I IN THE AGUA CALIENTE — SABINO CREEK SUPPLEMENT OF THE RINCON AREA PLAN.

OWNER: MR. RICK NOWELL
5231 E. 18TH ST
TUCSON, ARIZONA

Handwritten: NOWELL, NOWELL, 793-0986, 792-8361

ROBERT F. MELLEN
REGISTERED LAND SURVEYOR
TUCSON, ARIZONA
JULY 71

Handwritten: RONALD ASTOR