

DISCLAIMER:

This unrecorded Record of Survey was donated to the City of Tucson. The City of Tucson provides this data for your personal use "as is." Additionally, the City of Tucson provides this information with the understanding that it is not guaranteed to be accurate, correct or complete and conclusions drawn from such information are the responsibility of the user.

FD. AL. CAP PIN
MKD. L.S. 1047
& TWO OTHER
CORNERS

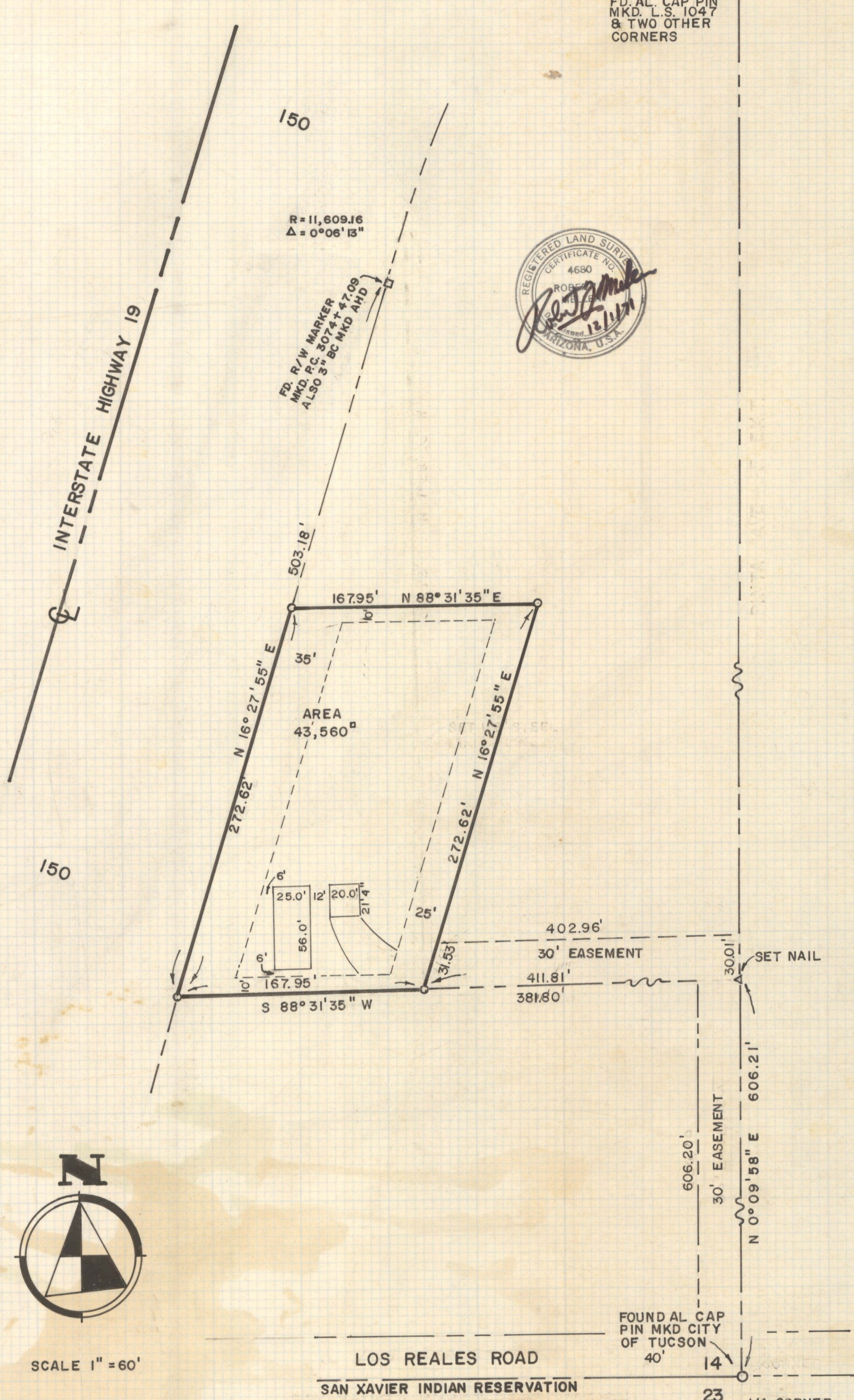

SCALE 1" = 60'

LOS REALES ROAD
SAN XAVIER INDIAN RESERVATION
PLOT PLAN
&
RESULTS OF SURVEY
OF

A PORTION OF THE SOUTHEAST QUARTER OF THE
SOUTHWEST QUARTER OF SECTION 14, TOWNSHIP
15 SOUTH OF RANGE 13 EAST, GILA AND SALT RIVER
BASE AND MERIDIAN, PIMA COUNTY, ARIZONA

*SPW River Rec
& Spaw*

○ INDICATES 5/8" AL CAP
PIN SET MARKED L.S. 4680

ROBERT F. MELLEN
REGISTERED LAND SURVEYOR
TUCSON, ARIZONA