

# **DISCLAIMER:**

**This unrecorded Record of Survey was donated to the City of Tucson. The City of Tucson provides this data for your personal use "as is." Additionally, the City of Tucson provides this information with the understanding that it is not guaranteed to be accurate, correct or complete and conclusions drawn from such information are the responsibility of the user.**

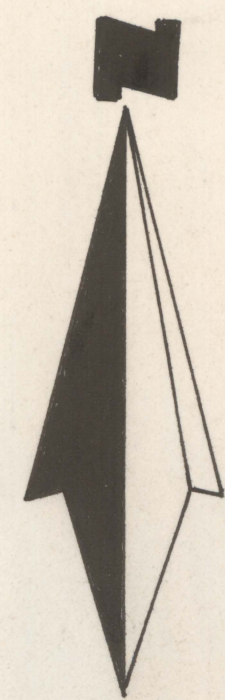

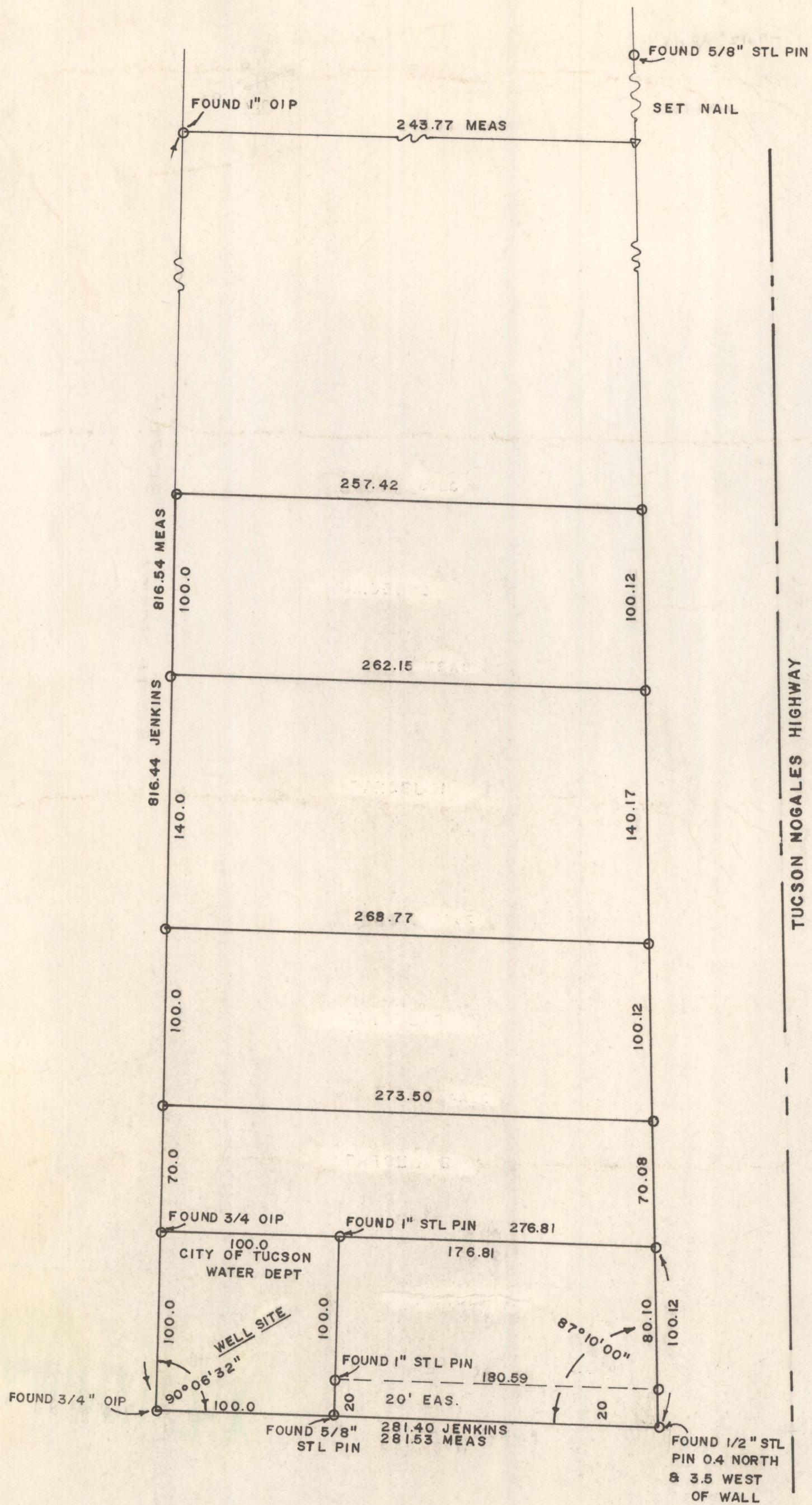

SCALE 1" = 60'



### SURVEY OF

A PORTION OF LOT 3, SECTION 30,  
TOWNSHIP 15 S, RANGE 14 E,  
G. & S. R. B. & M., PIMA COUNTY,  
ARIZONA  
(LYING WEST OF THE TUCSON-NOGALES)  
HIGHWAY

ROBERT F. MELLEN  
REGISTERED LAND SURVEYOR  
TUCSON, ARIZONA

#### NOTES

- (1) OIP - OPEN IRON PIPE
- (2)  INDICATES 1" OPEN IRON PIPE MARKED L.S. 4680 SET
- (3) THIS SURVEY IS A DIVISION OF A SURVEY BY E.H. JENKINS (1961)