

DISCLAIMER:

This unrecorded Record of Survey was donated to the City of Tucson. The City of Tucson provides this data for your personal use "as is." Additionally, the City of Tucson provides this information with the understanding that it is not guaranteed to be accurate, correct or complete and conclusions drawn from such information are the responsibility of the user.

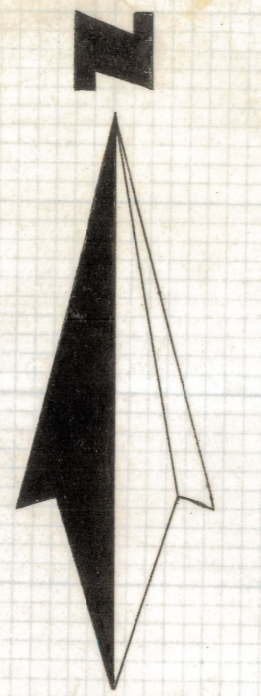

SCALE 1" = 20'

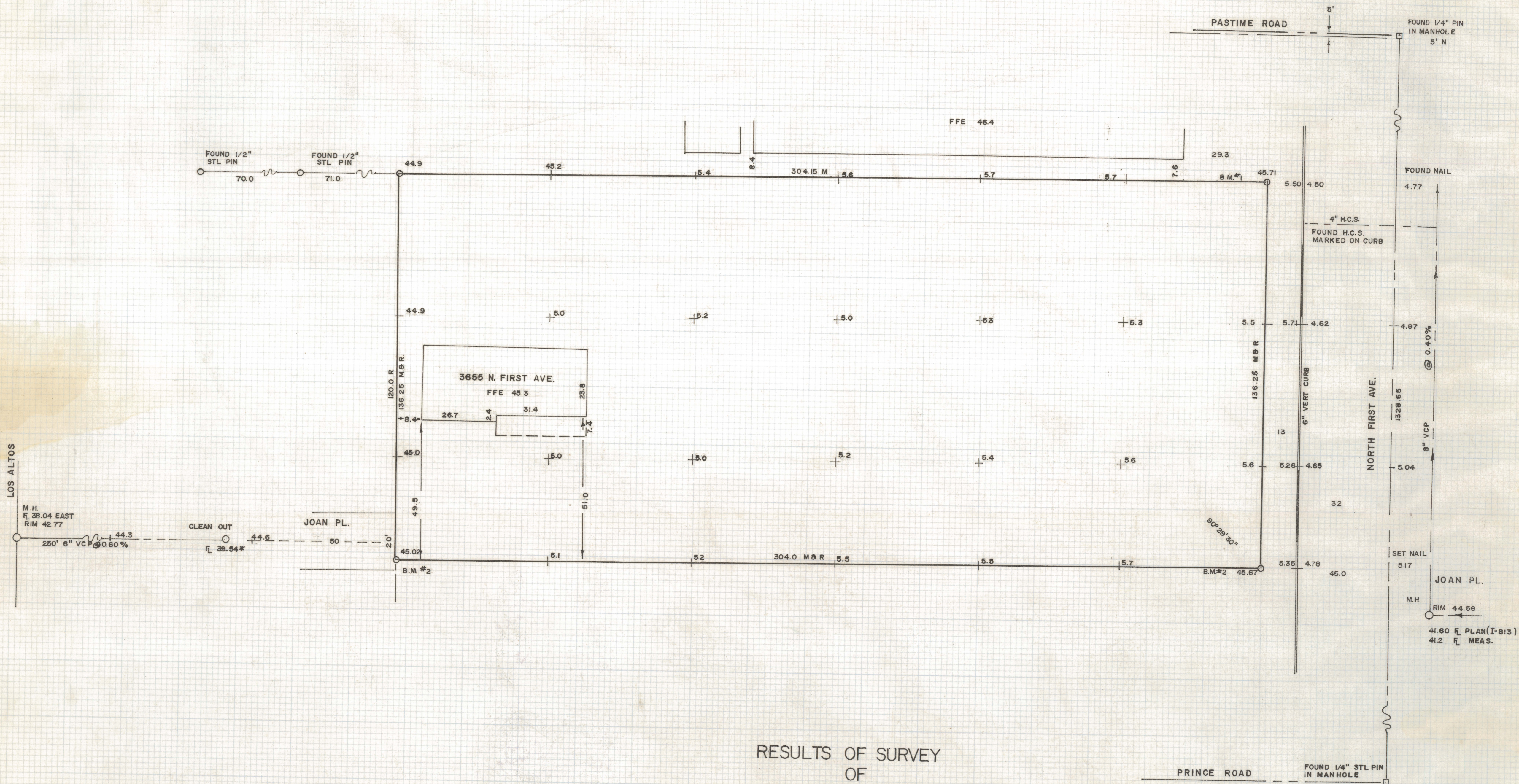

NOTES

- (1) SURVEY BASED ON QUIT CLAIM DEED RECORDED IN DOC. BOOK 1758 AT PAGE 292
- (2) ELEVATIONS BASED ON CITY OF TUCSON DATUM PLAN G-404
- (3) DID NOT FIND CLEAN OUT IN JOAN PLACE
- (4) LOT 16 IS APPROX. 1.8 LONGER THAN RECORD
- (5) ALL DEEDS ARE WRITTEN WITHOUT CONSIDERING THIS:
 ○ INDICATES 1" OPEN IRON PIPE SET WITH TAG MARKED L.S. 4680



RESULTS OF SURVEY OF

THE NORTH 136.25 FEET OF LOT 16 AND NORTH 136.25 FEET OF THE EAST 19 FEET OF LOT 15 OF CATALINA SUBDIVISION AS RECORDED IN BOOK 3 OF MAPS AND PLATS AT PAGE 83. PIMA COUNTY, ARIZONA

ROBERT F. MELLEN
 REGISTERED LAND SURVEYOR
 TUCSON, ARIZONA
 MAY 1971