

DISCLAIMER:

This unrecorded Record of Survey was donated to the City of Tucson. The City of Tucson provides this data for your personal use "as is." Additionally, the City of Tucson provides this information with the understanding that it is not guaranteed to be accurate, correct or complete and conclusions drawn from such information are the responsibility of the user.

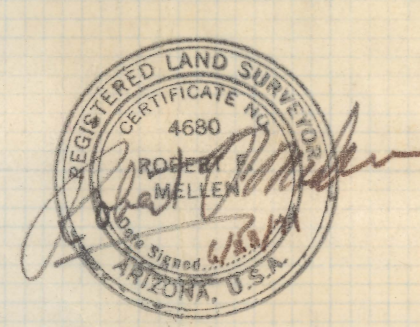
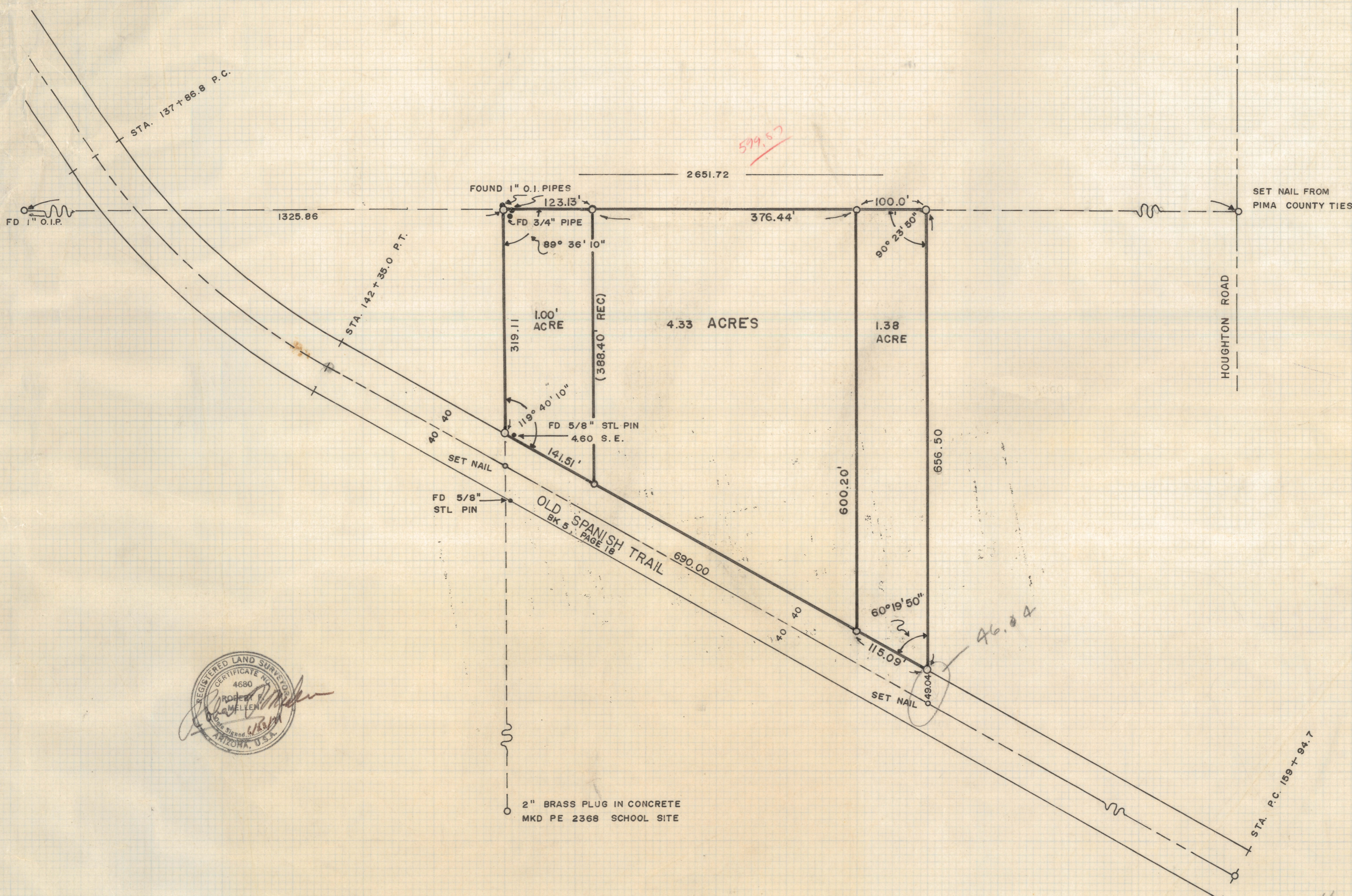

2" BRASS PLUG IN CONCRETE
MKD PE 2368 SCHOOL SITE

RESULTS OF SURVEY of

A PORTION OF THE NORTHEAST ONE QUARTER OF THE
SOUTHEAST ONE QUARTER OF SECTION 23, TOWNSHIP
14 SOUTH, RANGE 15 EAST, G. & S.R. B. & M. PIMA COUNTY,
ARIZONA.

NOTES

- (1) INDICATES 1/2" STEEL PIN MARKED L.S. 4680
UNLESS OTHERWISE INDICATED
- (2) 6.71 TOTAL ACRES
- (3) LEGAL DESCRIPTION PREPARED UNDER JOB #73-76
5/25/73 10' FOR SPANISH TRAIL & ADJUST PARCELS

*NOTE
NOT SUBMITTED
AS COMPLETED
CAUTION !!*

ROBERT F. MELLEN
REGISTERED LAND SURVEYOR
TUCSON, ARIZONA
JUNE 1971

Z-2020-082