

DISCLAIMER:

This unrecorded Record of Survey was donated to the City of Tucson. The City of Tucson provides this data for your personal use "as is." Additionally, the City of Tucson provides this information with the understanding that it is not guaranteed to be accurate, correct or complete and conclusions drawn from such information are the responsibility of the user.

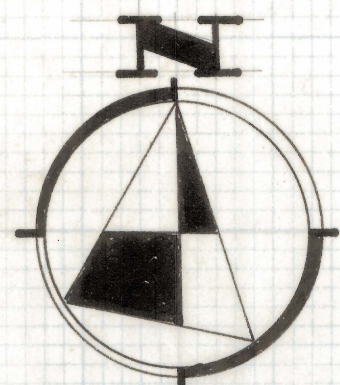

SCALE 1" = 40'

RESULTS OF SURVEY OF

A PORTION OF LOT 9, BLOCK 14 OF
AVONDALE SUBDIVISION AS RECORDED
IN BOOK 4 AT PAGE 42 OF MAPS AND
PLATS IN THE OFFICE OF THE PIMA
COUNTY RECORDER, PIMA COUNTY,
ARIZONA

NOTES

- * H-BLOCKS ON THE EAST AND WEST SIDE OF BUILDING EXTEND 0.23' ON EACH SIDE MAKING PORTIONS OF BUILDING 60.46' WIDE
- * THERE APPEARS TO BE CONSIDERABLE CONFLICTING EVIDENCE IN THE NORTH 1/2 OF BLOCK 14. IT THEREFORE MIGHT BE ADVISABLE IF THERE WERE AN EXCHANGE OF QUIT CLAIM DEEDS ALONG THE EAST LINE OF THE EXISTING BUILDING SHOWN. A DIFFERENT INTERPRETATION MIGHT MOVE THE EASTLINE OF LINE OF LOT 9 APPROXIMATELY 0.40' WEST

M = MEASURED DISTANCE

R = MAP RECORD

INDICATES 1/2" STEEL PIN SET MARKED L.S. 4680

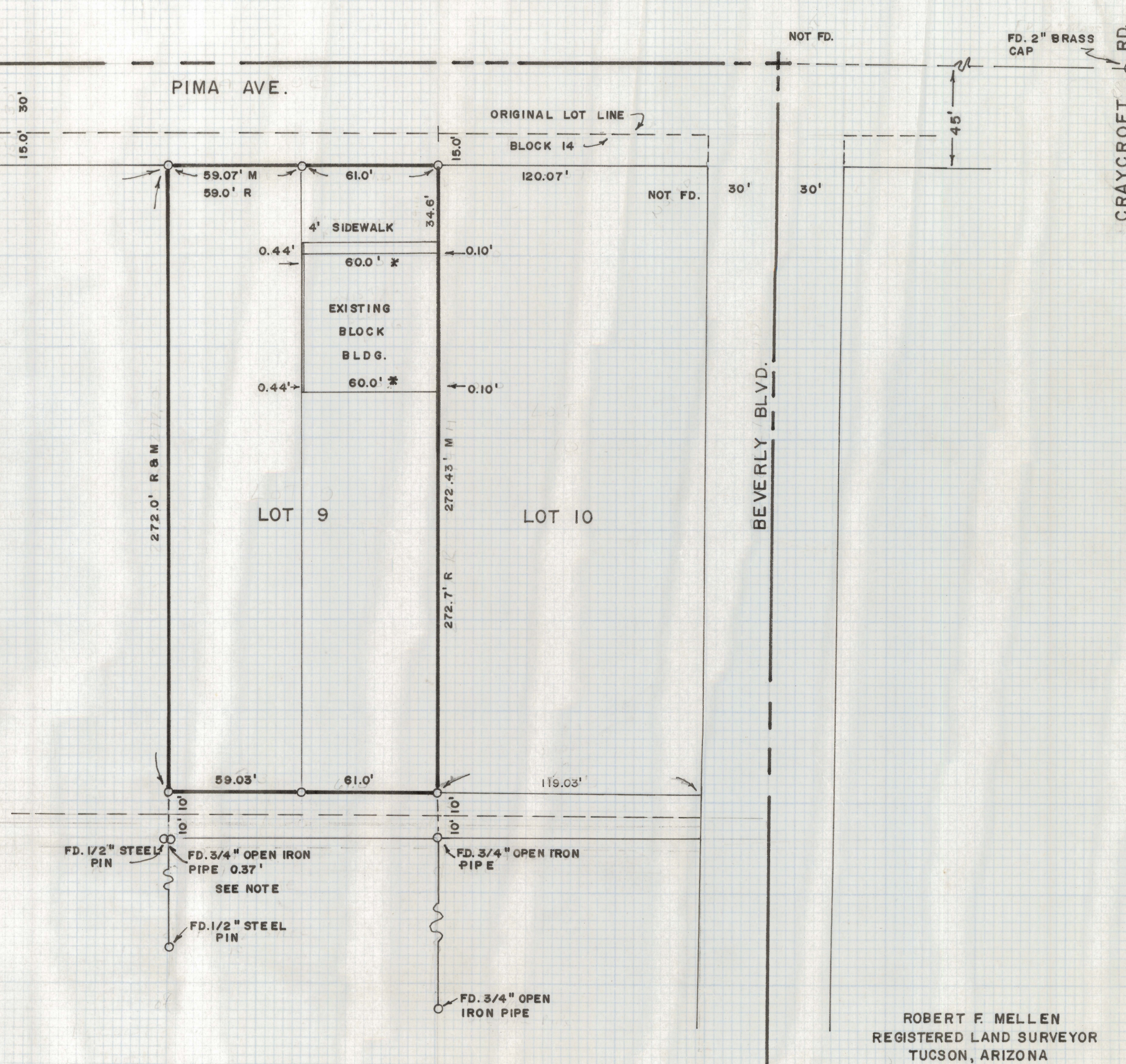

ROBERT F. MELLEN
REGISTERED LAND SURVEYOR
TUCSON, ARIZONA