

# **DISCLAIMER:**

**This unrecorded Record of Survey was donated to the City of Tucson. The City of Tucson provides this data for your personal use "as is." Additionally, the City of Tucson provides this information with the understanding that it is not guaranteed to be accurate, correct or complete and conclusions drawn from such information are the responsibility of the user.**

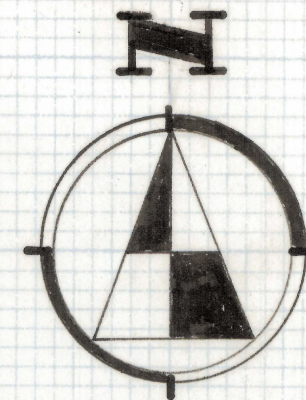



SCALE 1" = 30'

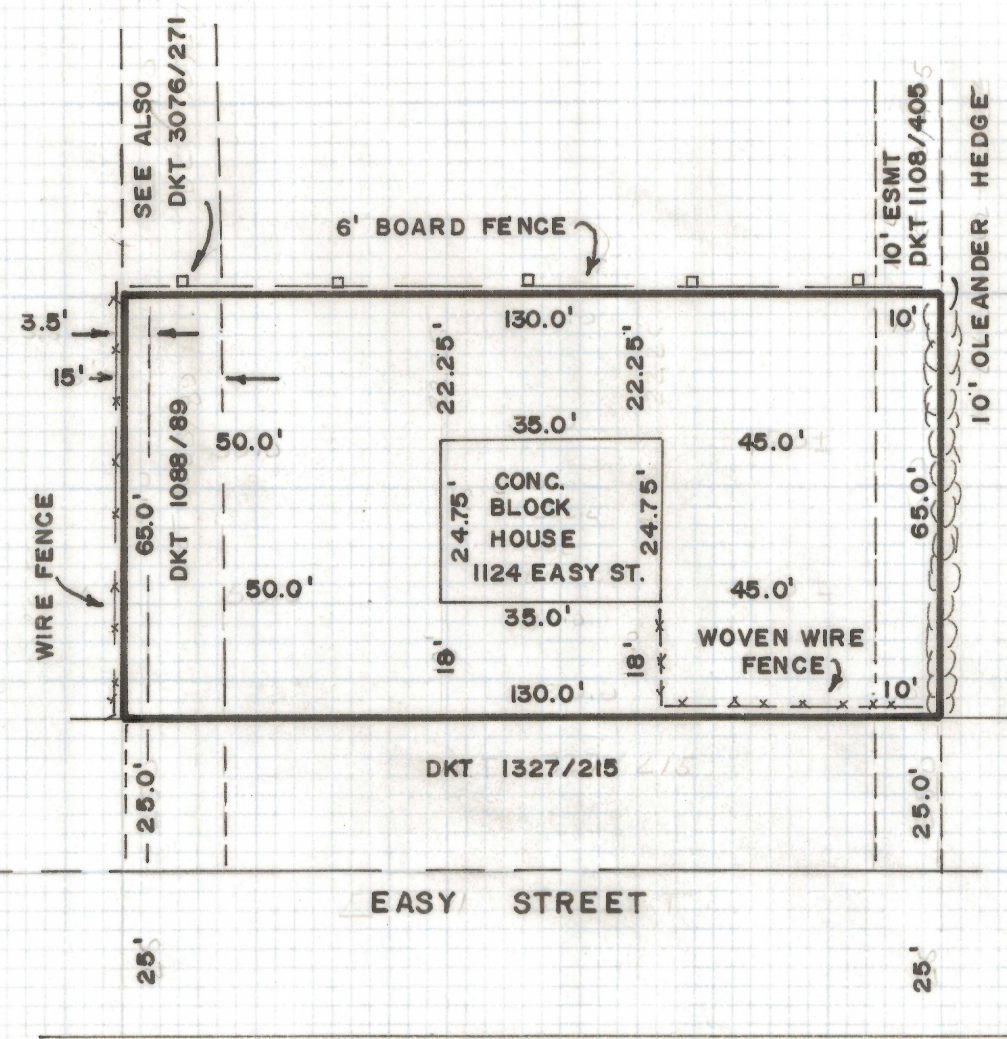

I, ROBERT F. MELLEN, REGISTERED LAND SURVEYOR #4680 STATE OF ARIZONA CERTIFY THAT I HAVE LOCATED THE BUILDINGS, FENCES, AND EASEMENTS AT 1124 EASY STREET AND THAT THIS MAP CORRECTLY LOCATES SAID BUILDINGS, FENCES AND EASEMENTS.

*Robert F. Mellen*  
ROBERT F. MELLEN  
REGISTERED LAND SURVEYOR  
# 4680

### PLOT PLAN OF

THE NORTH 90 FEET OF THE EAST 130 FEET OF THE SOUTHEAST QUARTER OF THE NORTHWEST QUARTER OF THE NORTHEAST QUARTER OF THE NORTHWEST QUARTER OF SECTION 30, TOWNSHIP 13 SOUTH, RANGE 14 EAST, GILA AND SALT RIVER BASE AND MERIDIAN, PIMA COUNTY, ARIZONA

#### NOTES

- (1) PRESENT ZONNING R-2  
\* SEE ENCLOSED SHEET
- (2) THIS HOUSE BUILT UNDER OTHER ZONNING ORDINANCE
- (3) DKT. 1327/215 REFER TO LEGAL DOCUMENTS ON FILE IN THE OFFICE OF THE PIMA COUNTY RECORDER
- (4) ENCLOSED ARE R-2 ZONNING ORDINANCE IN CURRENT USE IN THE CITY OF TUCSON

ROBERT F. MELLEN  
REGISTERED LAND SURVEYOR  
TUCSON, ARIZONA

JOB # 72-101

Z-2020-092