

DISCLAIMER:

This unrecorded Record of Survey was donated to the City of Tucson. The City of Tucson provides this data for your personal use "as is." Additionally, the City of Tucson provides this information with the understanding that it is not guaranteed to be accurate, correct or complete and conclusions drawn from such information are the responsibility of the user.

CERTIFICATION OF SURVEY

I, ROBERT F. MELLEN, A REGISTERED LAND SURVEYOR, HEREBY CERTIFY THAT I HAVE SURVEYED THE PROPERTY AS SHOWN ON THIS PLAT AND THAT THERE ARE NO ENCROACHMENTS EXCEPT AS SHOWN.

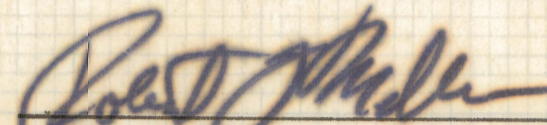

ROBERT F. MELLEN
REGISTERED LAND SURVEYOR #4680
STATE OF ARIZONA

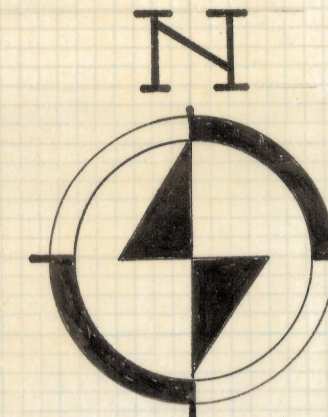
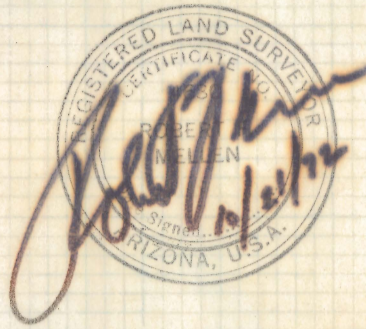

SCALE 1" = 60'

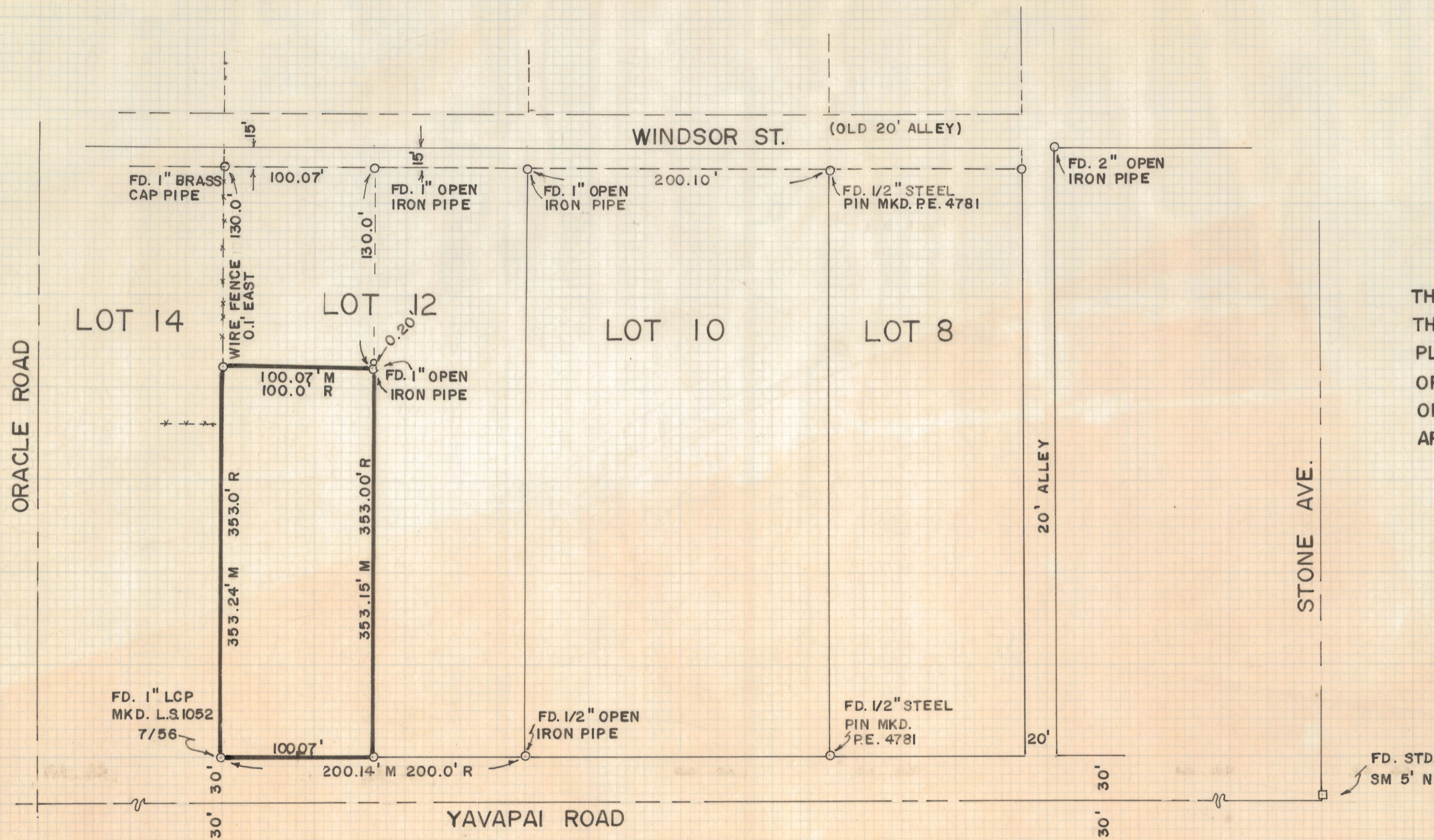

RESULTS OF SURVEY OF

THE WEST ONE-HALF OF LOT TWELVE EXCEPT THE NORTH 145.0 FEET, BLOCK EIGHT OF SAWTELLE PLACE SUBDIVISION AS RECORDED IN BOOK 4 OF MAPS AND PLATS AT PAGE 73 IN THE OFFICE OF THE PIMA COUNTY RECORDER, PIMA COUNTY, ARIZONA

NOTES

- M = MEASURED DISTANCE
- R = MAP RECORD DISTANCE
- INDICATES 5/8" STEEL PIN SET MARKED L.S. 4680 UNLESS OTHERWISE NOTED

ROBERT F. MELLEN
REGISTERED LAND SURVEYOR
TUCSON, ARIZONA

JOB # 72-137

IM