

# **DISCLAIMER:**

**This unrecorded Record of Survey was donated to the City of Tucson. The City of Tucson provides this data for your personal use "as is." Additionally, the City of Tucson provides this information with the understanding that it is not guaranteed to be accurate, correct or complete and conclusions drawn from such information are the responsibility of the user.**

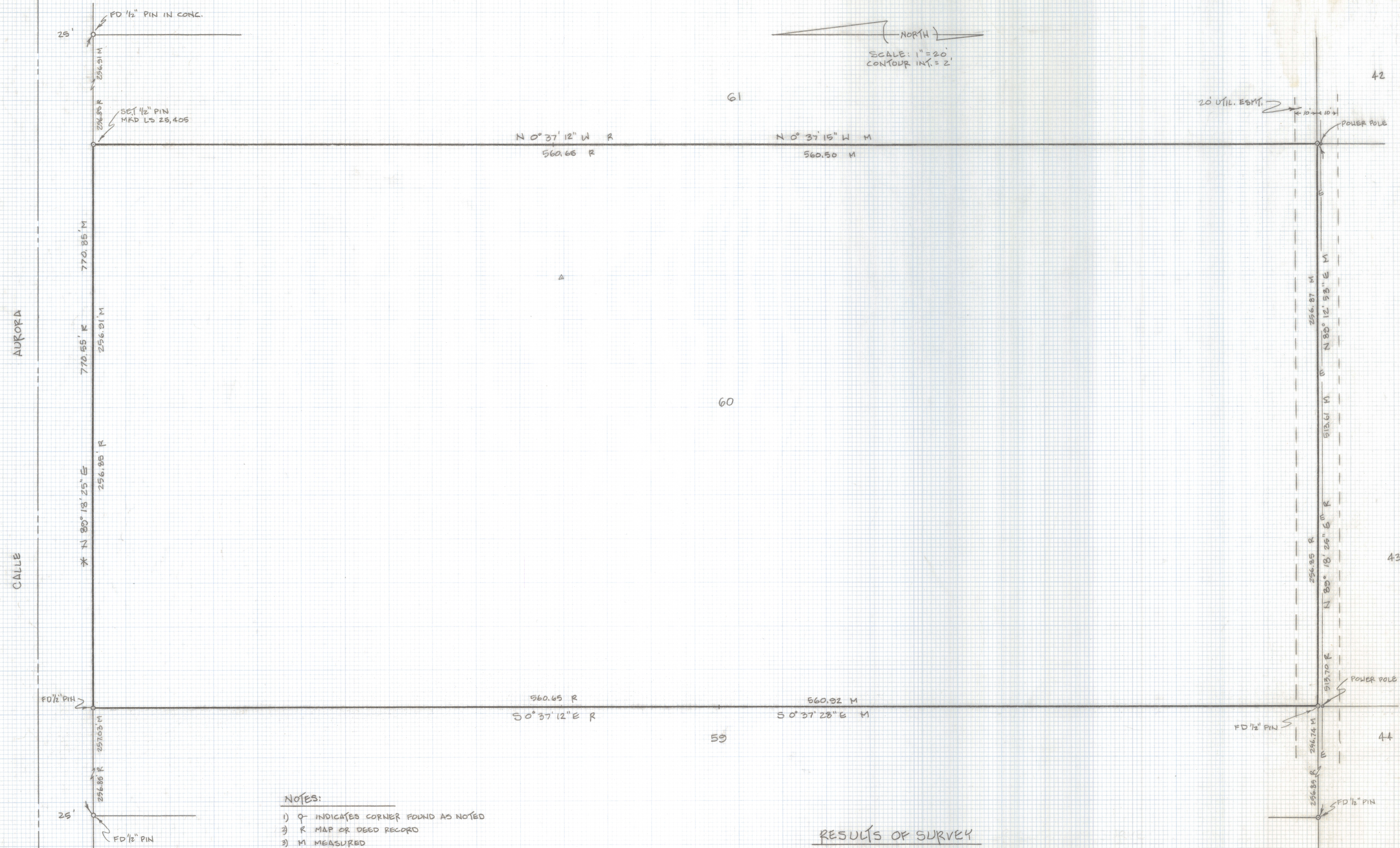

NORTH  
 SCALE: 1" = 20'  
 CONTOUR INT. = 2'



- NOTES:
- 1) Q INDICATES CORNER FOUND AS NOTED
  - 2) R MAP OR DEED RECORD
  - 3) M MEASURED
  - 4) \* BASIS OF BEARINGS - SOUTH RIGHT OF WAY LINE OF CALLE AURORA AS SHOWN IN BOOK 10 PAGE 38 OF MAPS AND PLATS, SAID BEARING BEING N 80° 18' 25" E

RESULTS OF SURVEY  
 OF LOT 60 OF OLD SPANISH TRAIL EST.  
 AS SHOWN IN BOOK 10 OF MAPS AND  
 PLATS AT PAGE 38 IN THE OFFICE OF  
 THE PIMA COUNTY RECORDER, PIMA COUNTY,  
 ARIZONA.



EVERETT M. TRUEBLOOD  
 REGISTERED LAND SURVEYOR  
 TUCSON, ARIZONA  
 JOB 86-92