

# **DISCLAIMER:**

**This unrecorded Record of Survey was donated to the City of Tucson. The City of Tucson provides this data for your personal use "as is." Additionally, the City of Tucson provides this information with the understanding that it is not guaranteed to be accurate, correct or complete and conclusions drawn from such information are the responsibility of the user.**

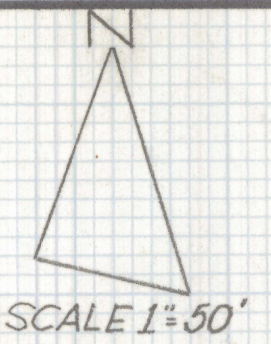

CONTRACTORS WAY

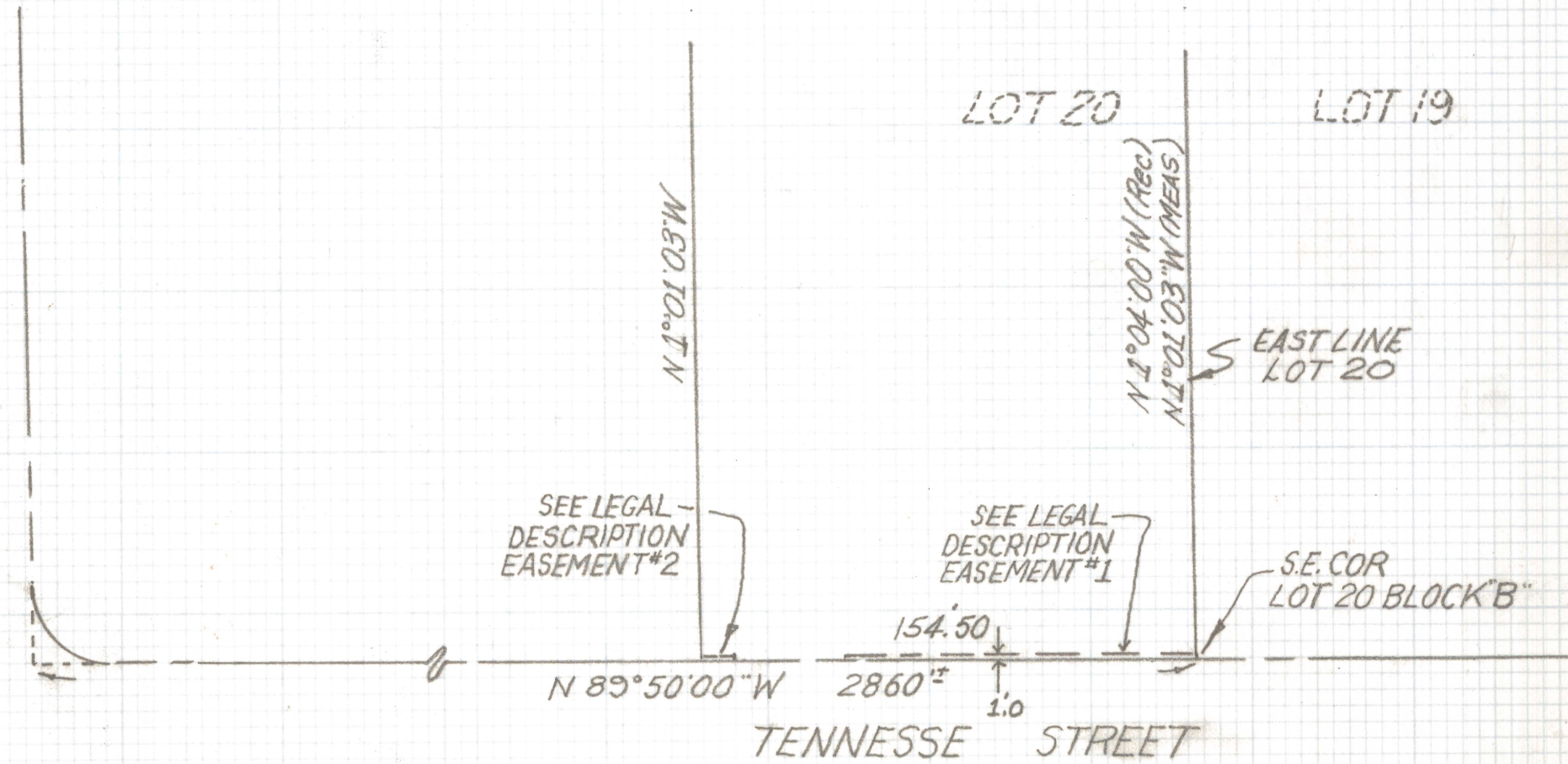

LOCATION MAP

OF A 1.0 FOOT ACCESS CONTROL EASEMENT LOCATED OVER A PORTION OF LOT 20 BLOCK "B" ALVERNON MANOR RECORDED IN BOOK 8 OF MAPS AND PLATS AT PAGE 77 IN THE OFFICE OF THE PIMA COUNTY RECORDER PIMA COUNTY, ARIZONA.

EVERETT M. TRUEBLOOD  
REGISTERED LAND SURVEYOR  
TUCSON, ARIZONA  
JOB # 96-121  
PH: 520-888-2549

**Z-2020-1017-001**

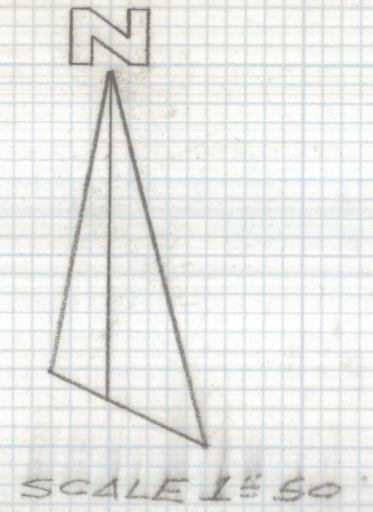
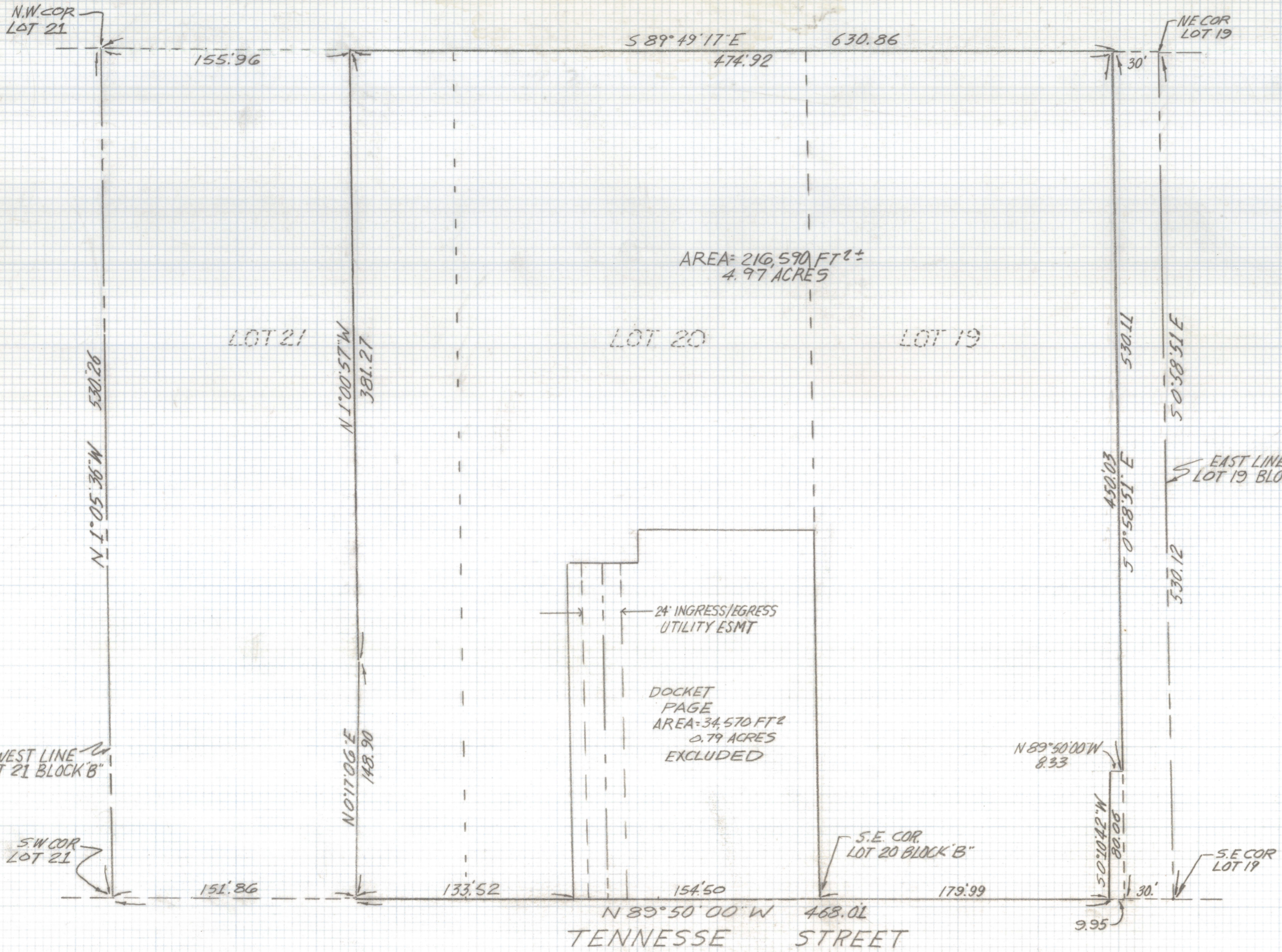

**NOTES**

- 1) SURVEY INFORMATION TAKEN FROM SURVEYS BY ROBERT F. MELLEN R.L.S. (RETIRED) SEE JOB# 80-35, 80-69B AND 85-152

**SKETCH OF LEGAL DESCRIPTION**

OF PORTIONS OF LOT 19, 20 AND 21 BLOCK "B" OF ALVERNON MANOR AS RECORDED IN BOOK 8 OF MAPS AND PLATS AT PAGETT IN THE OFFICE OF THE PIMA COUNTY RECORDER PIMA COUNTY ARIZONA.



DATE		REVISIONS	
<b>EVERETT M. TRUEBLOOD LAND SURVEYING</b> 2300 West Ian Place Tucson, AZ 85741 (520) 889-2549			
Drawn By: EMT.	Checked By: EMT	Date: 4-24-97	
Job No. 96-121	Scale: 1" = 50'	Sheet 1 of 1	

Z-2020-1017-002

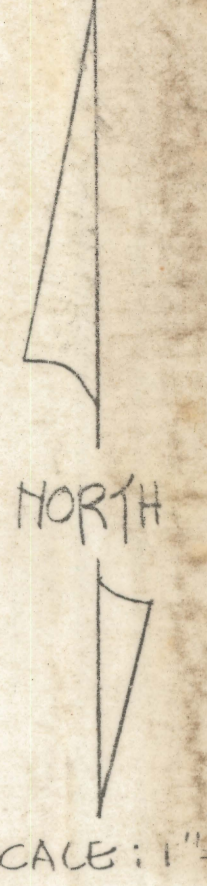
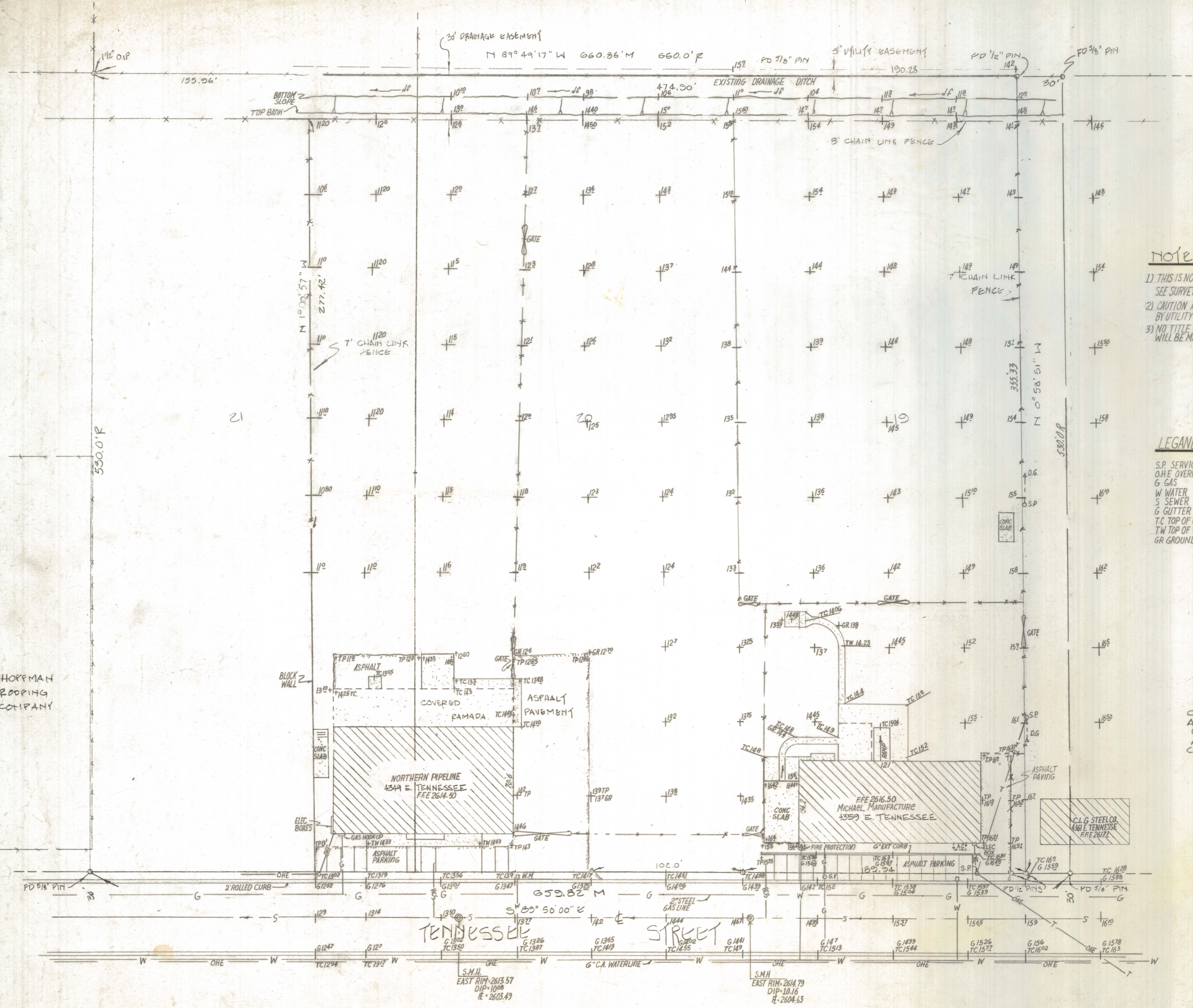

**NOTES:**

- 1) THIS IS NOT A BOUNDARY SURVEY FOR BOUNDARY INFORMATION SEE SURVEY BY ROBERT F. MCELLEN JOB# 85-152
- 2) CAUTION ALL UNDERGROUND UTILITIES TAKEN FROM MAPS PROVIDED BY UTILITY COMPANIES CALL BLUE STAKE BEFORE DIGGING 745-2211.
- 3) NO TITLE REPORT PROVIDED AS OF 7-26-96 IF ONE IS PROVIDED REVISIONS WILL BE MADE.

**LEGAND**

- S.P. SERVICE POLE
- O.H.E. OVERHEAD ELECTRIC
- G GAS
- W WATER
- S SEWER
- G GUTTER
- T.C. TOP OF CURB / TOP OF CONCRETE
- T.W. TOP OF WALK
- GR GROUND

**SKETCH**

OF PORTIONS OF LOTS 19, 20, & 21 OF ALVERNON MANOR SUBDIVISION AS RECORDED IN BOOK 8 OF MAPS AND PLATS AT PAGE 77 IN THE OFFICE OF THE PIMA COUNTY RECORDER, PIMA COUNTY, ARIZONA.

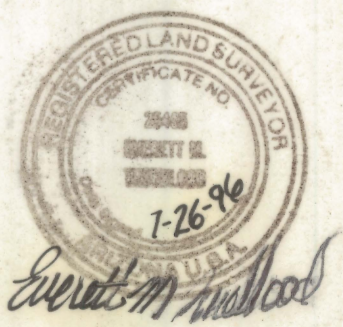

★ BENCHMARK ELEV 2612.29 N.W. CORNER OF CONCRETE PORCH AT 4302 E TENNESSEE PER PIMA COUNTY WASTEWATER PLAN N° K-61-180 SHT. 10

EVERETT M. TRUEBLOOD  
REGISTERED LAND SURVEYOR  
TUCSON, ARIZONA  
JOB # 96-121