

DISCLAIMER:

This unrecorded Record of Survey was donated to the City of Tucson. The City of Tucson provides this data for your personal use "as is." Additionally, the City of Tucson provides this information with the understanding that it is not guaranteed to be accurate, correct or complete and conclusions drawn from such information are the responsibility of the user.

NOTES

- 1) ϕ INDICATES SET $\frac{1}{2}$ " PIN R.L.S. 25405 UNLESS NOTED
- 2) M-MEASURED
- 3) R-MAP OR DEED RECORD
- 4) * BASIS OF BEARINGS (WEST) ASSUMED CENTERLINE 4TH STREET
- 5) NO TITLE REPORT FURNISHED FOR THIS SURVEY
- 6) PRORATION WAS NOT USED IN THIS SURVEY OLD PIPES FOUND WERE ACCEPTED AND FIT OCCUPATION.

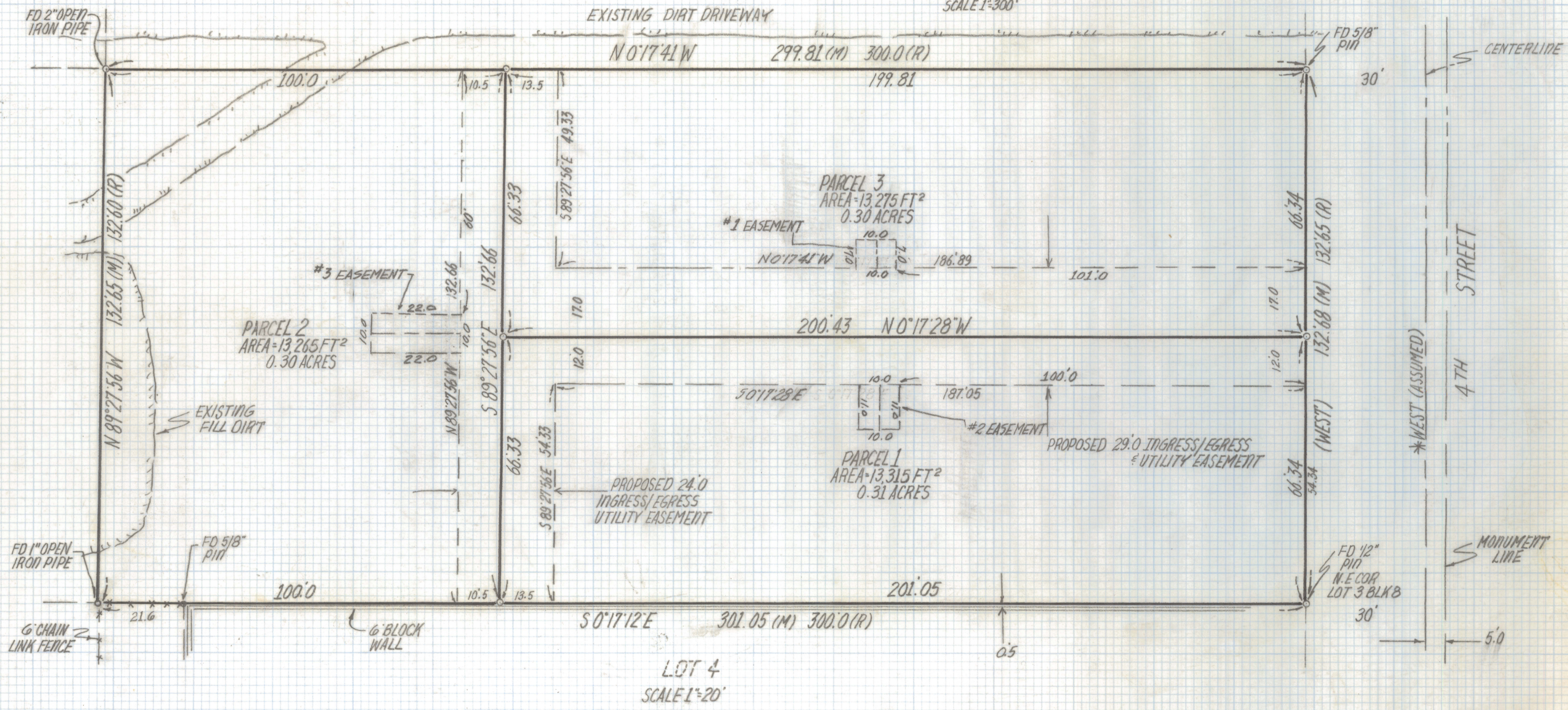
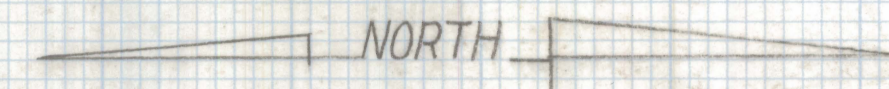
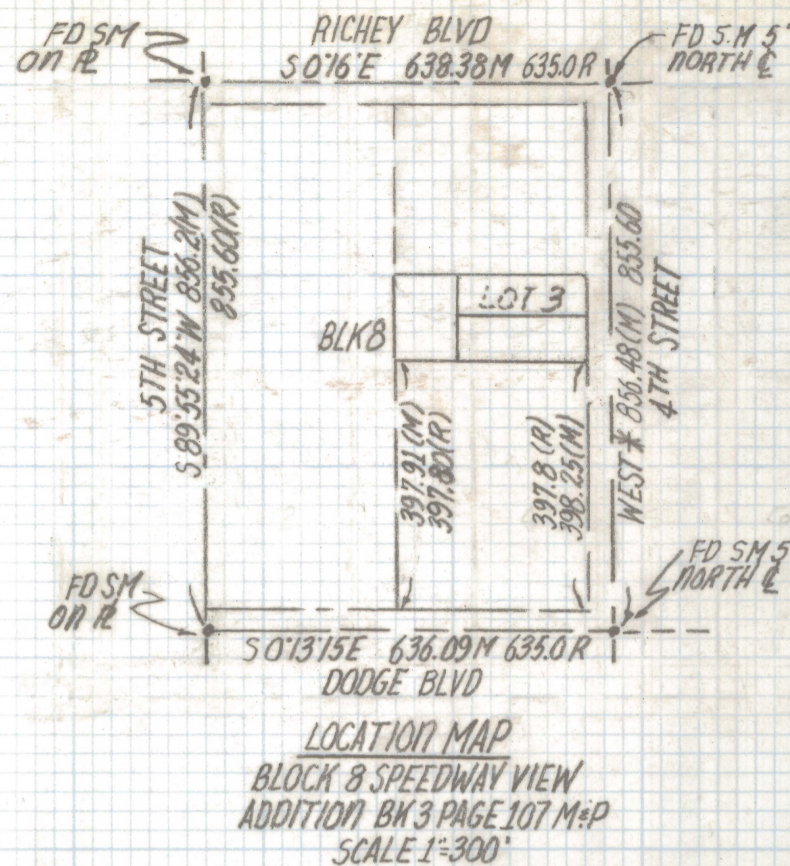

RESULTS OF SURVEY

OF LOT 3 BLOCK 8 SPEEDWAY VIEW ADDITION AS RECORDED IN BOOK 3 OF MAPS AND PLATS AT PAGE 107 IN THE OFFICE OF THE PIMA COUNTY RECORDER, PIMA COUNTY, ARIZONA.



EVERETT M. TRUEBLOOD
REGISTERED LAND SURVEYOR
TUCSON, ARIZONA
JOB # 96-123

(3) TRANS. EASEMENT 1-21-97
REVISED AREA 8-1-96

2-2020-1018